525, JENNY, BRIGHTON, MI, 48116

https://tuckerbenner.com

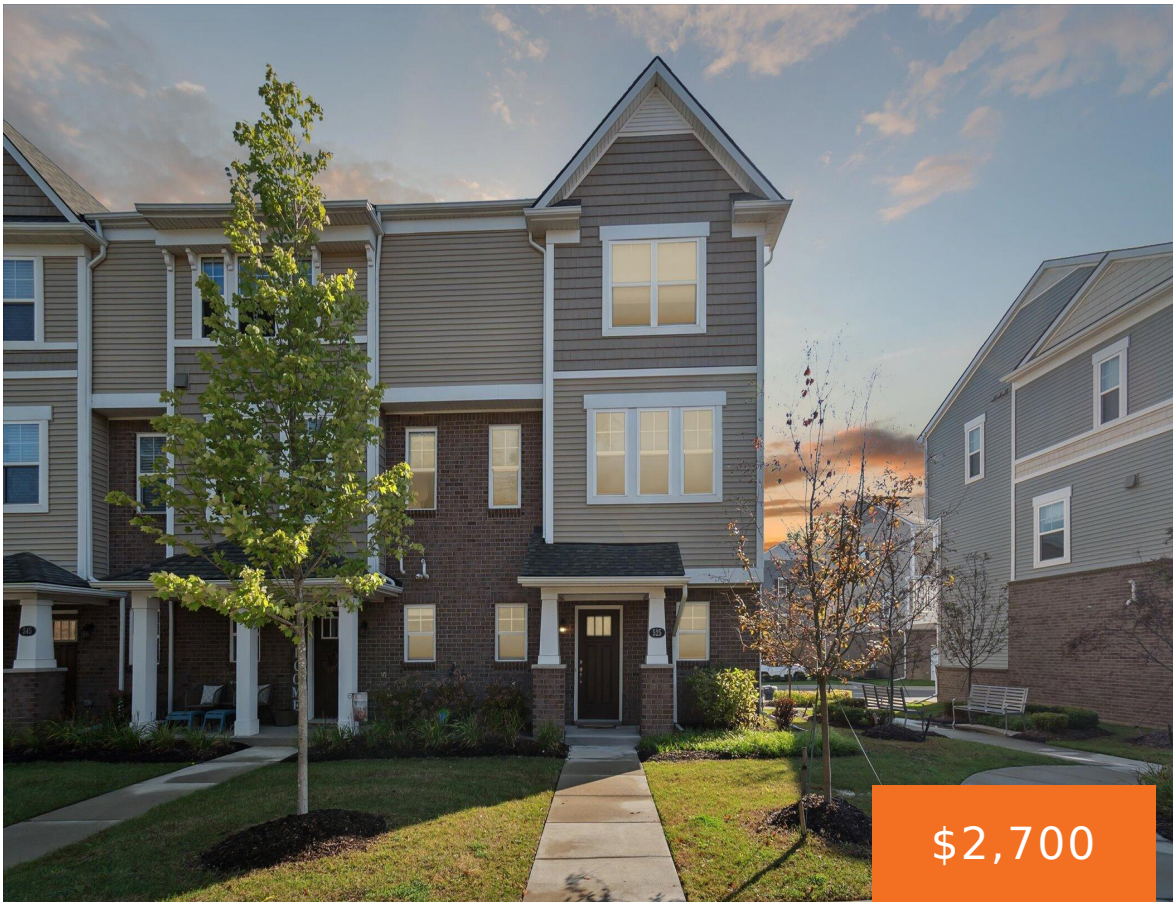

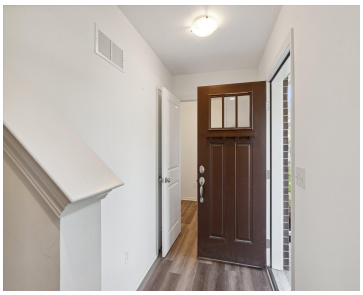

Welcome home to this stylish 2-bedroom, 3-bath townhome located just a short walk from downtown Brighton's shops, restaurants, and events. The main floor offers a bright open-concept layout with plenty of natural light and durable luxury vinyl plank flooring. The kitchen features quartz countertops, stainless steel appliances, a gas stove, and a pantry cabinet for […]

- 2 beds
- 3 baths
- Condominium
- Residential Lease
- Active
- 1592 sq ft

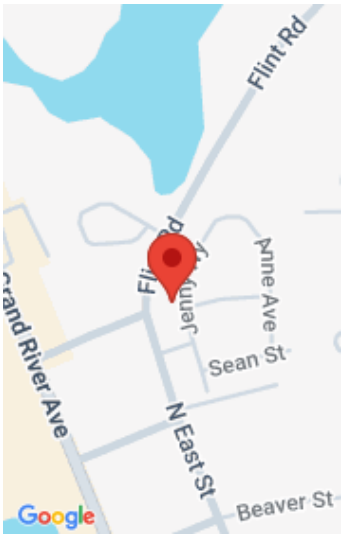

Call us now

Phone: (231)730-8781
Email: tuckerbennerteam@gmail.com
Address: 2747 Lakeshore Drive, Twin Lake, MI 49457

Basics

Category: Residential Lease

Type: Condominium

Status: Active

Bedrooms: 2 beds

Bathrooms: 3 baths

Area: 1592 sq ft

Year built: 2020

Subdivision Name: Conely Sqaure

Bathrooms Full: 2

Lot Size Acres: 0 acres

County: Livingston

Bathrooms Half: 1

Building Details

Heating: Forced Air

Stories: 2

Common Walls: End Unit

Basement: Slab

Amenities & Features

Laundry Features: Laundry Closet, Upper Level

Parking Features: Attached

Garage Spaces: 2

Fireplaces Total: 50

Cooling: Central Air

Fees & Taxes

Association Fee Includes: Sewer, Snow Removal

School Information

High School District: Brighton

HighSchool: Brighton High School

Middle Or Junior School: Scranton Middle School

Elementary School: Hilton Road Elementary School

Call us now

Phone: (231)730-8781

Email: tuckerbennerteam@gmail.com

Address: 2747 Lakeshore Drive, Twin Lake, MI 49457

Miscellaneous

CrossStreet: Liberty & Flind rd

Owner Pays: Association Fees, Lawn/Yard Care, Snow Removal

Pets Allowed: Yes, Number Limit, Dogs OK

Call us now

Phone: (231)730-8781

Email: tuckerbennerteam@gmail.com

Address: 2747 Lakeshore Drive, Twin Lake, MI 49457