

525, MAIN, COOPERSVILLE, MI, 49404

<https://tuckerbenner.com>

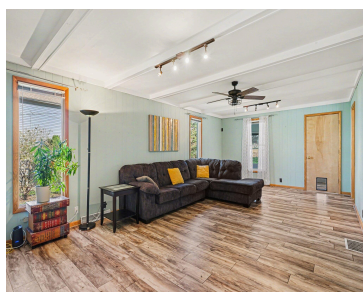
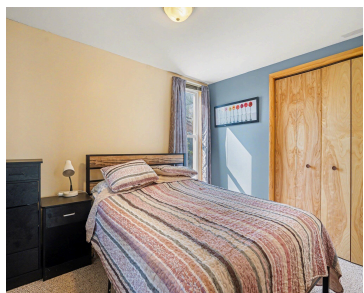

Welcome home to one of the most coveted addresses in Coopersville — a charming, move-in ready starter home that perfectly blends small-town warmth with big-city convenience. From the moment you arrive, the curb appeal of this 2-bedroom, 1-bath gem makes a lasting first impression. Step onto the inviting front porch and picture yourself sipping your [...]

- 2 beds
- 1 bath
- Single Family Residence
- Residential
- Active
- 968 sq ft



Call us now

Phone: (231)730-8781
Email: tuckerbennerteam@gmail.com
Address: 2747 Lakeshore Drive, Twin Lake, MI 49457



Basics

Category: Residential

Status: Active

Bathrooms: 1 bath

Lot size: 0.41 sq ft

Bathrooms Full: 1

Rooms Total: 7

Type: Single Family Residence

Bedrooms: 2 beds

Area: 968 sq ft

Year built: 1940

Lot Size Acres: 0.41 acres

County: Ottawa

Building Details

Building Area Total: 968 sq ft

Architectural Style: Ranch

Heating: Forced Air

Roof: Shingle

Construction Materials: Vinyl Siding

Sewer: Public

Stories: 1

Basement: Crawl Space

Amenities & Features

Laundry Features: Laundry Room, Main Level

Utilities: Phone Connected, Natural Gas Connected, Cable Connected, High-Speed Internet

Garage Spaces: 2

Appliances: Dishwasher, Disposal, Dryer, Microwave, Oven, Range, Refrigerator, Washer

Lot Features: Sidewalk

Patio And Porch Features: Patio

Flooring: Laminate, Vinyl

Parking Features: Detached

WaterSource: Public

Interior Features: Ceiling Fan(s), Garage Door Opener

Window Features: Replacement

Cooling: Central Air

Fees & Taxes

Call us now

Phone: (231)730-8781

Email: tuckerbennerteam@gmail.com

Address: 2747 Lakeshore Drive, Twin Lake, MI 49457



Tax Assessed Value: \$86,397

Tax Year: 2025

Tax Annual Amount: \$3,707

School Information

High School District: Coopersville

Miscellaneous

CrossStreet: Park & Watson **Listing Terms:** Cash, FHA, VA Loan, MSHDA, Conventional

Call us now



Phone: (231)730-8781

Email: tuckerbennerteam@gmail.com

Address: 2747 Lakeshore Drive, Twin Lake, MI 49457

