

526, CHERRY ORCHARD, CANTON, MI, 48188

<https://tuckerbenner.com>

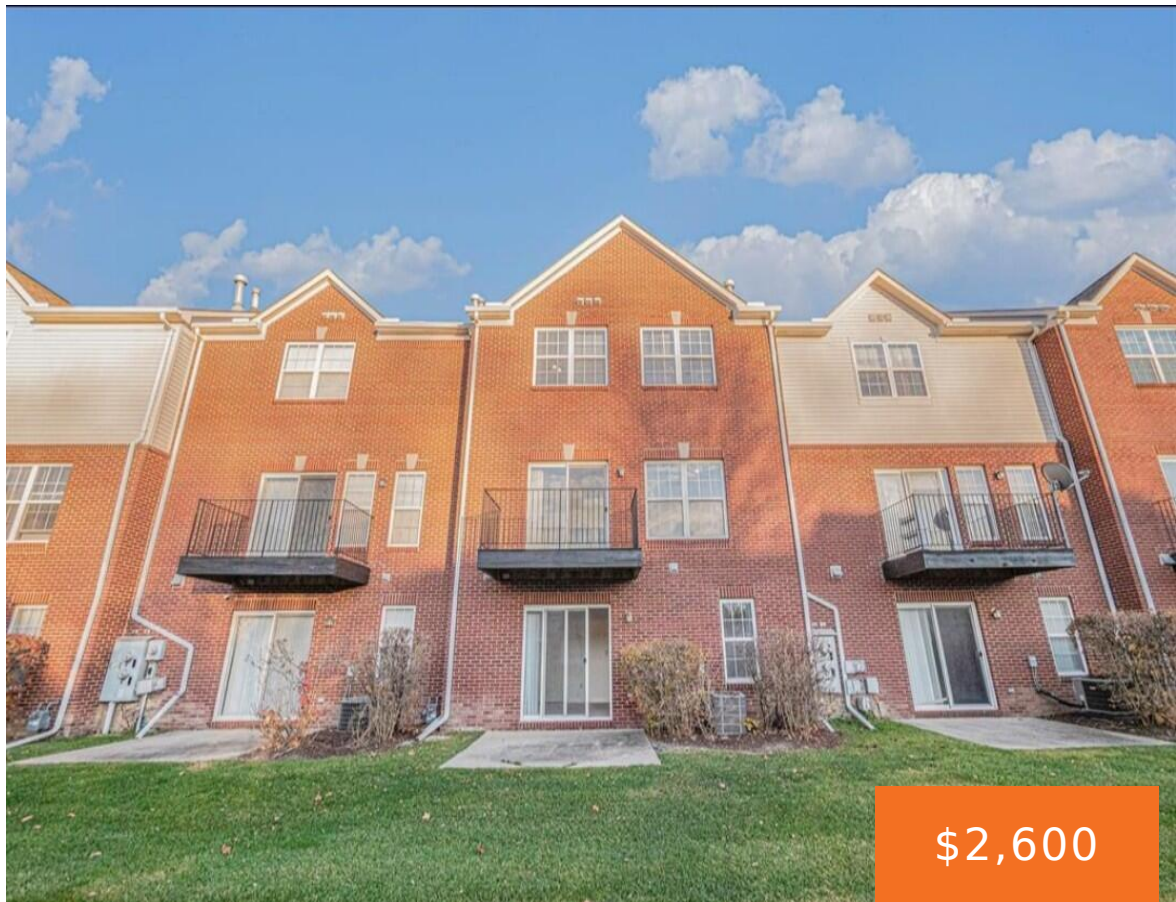

Upstairs, the primary bedroom includes its own en-suite bath, while the second and third bedrooms share a well-appointed full bathroom. Attached two-car garage provides added convenience. The private backyard with a patio, is perfect for spending quality family time. Rent includes association fees covering water, snow removal, and exterior maintenance. No smoking is permitted. All [...]

- 3 beds
- 3 baths
- Condominium
- Residential Lease
- Active
- 2290 sq ft

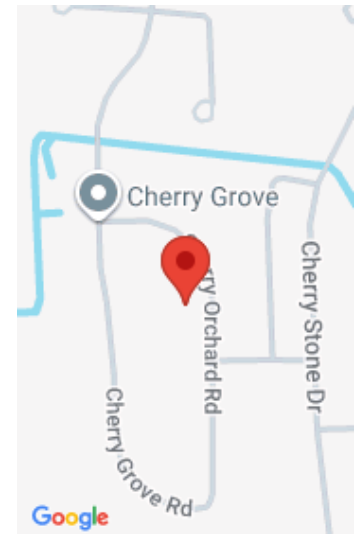

Call us now

Phone: (231)730-8781

Email: tuckerbennerteam@gmail.com

Address: 2747 Lakeshore Drive, Twin Lake, MI 49457

Basics

Category: Residential Lease
Status: Active
Bathrooms: 3 baths
Lot size: 0.1 sq ft
Subdivision Name: REPLAT NO 4 OF WAYNE COUNTY CONDO SUB PLAN NO 546
Lot Size Acres: 0.1 acres
Bathrooms Half: 1

Type: Condominium
Bedrooms: 3 beds
Area: 2290 sq ft
Year built: 2002
Bathrooms Full: 2
County: Wayne

Building Details

Architectural Style: Colonial
Stories: 2

Heating: Forced Air
Basement: Full, Walk-Out Access

Amenities & Features

Laundry Features: Laundry Room
Garage Spaces: 2
Cooling: CeilingFan, Central Air

Parking Features: Garage Faces Front, Garage Door Opener, Attached
Patio And Porch Features: Patio

Fees & Taxes

Association Fee Includes: Lawn/Yard Care, Sewer, Snow Removal, Water

School Information

Call us now

High School District: Plymouth-Canton

Miscellaneous

CrossStreet: S of Cherry / E of Sheldon

Owner Pays: Association Fees, Taxes

Call us now



Phone: (231)730-8781
Email: tuckerbennerteam@gmail.com
Address: 2747 Lakeshore Drive, Twin Lake, MI 49457

