

52700, ACKLEY, PAW PAW, MI, 49079

https://tuckerbenner.com

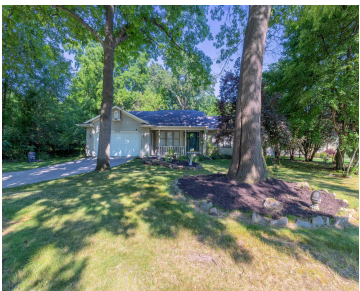

\$299,900



Welcome to this spacious ranch-style home nestled at the end of a quiet cul-de-sac in Paw Paw. The open-concept living and dining areas feature soaring vaulted ceilings, creating a bright and airy atmosphere. Each bedroom offers generous space and includes walk-in closets for added convenience. Enjoy year-round comfort in the all-season porch, complete with a [...]

- 2 beds
- 2 baths
- Single Family Residence
- Residential
- Active
- 1513 sq ft

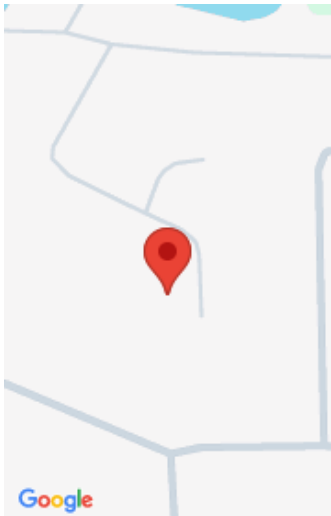

Call us now



Phone: (231)730-8781

Email: tuckerbennerteam@gmail.com

Address: 2747 Lakeshore Drive, Twin Lake, MI 49457



Basics

Category: Residential

Status: Active

Bathrooms: 2 baths

Lot size: 0.35 sq ft

Bathrooms Full: 2

Rooms Total: 7

Type: Single Family Residence

Bedrooms: 2 beds

Area: 1513 sq ft

Year built: 1993

Lot Size Acres: 0.35 acres

County: Van Buren

Building Details

Building Area Total: 1513 sq ft

Architectural Style: Ranch

Heating: Forced Air

Roof: Composition

Construction Materials: Aluminum Siding

Sewer: Septic Tank

Stories: 1

Basement: Full

Amenities & Features

Laundry Features: Main Level

Utilities: Natural Gas Connected

Parking Features: Attached

WaterSource: Well

Interior Features: Ceiling Fan(s), Garage Door Opener, Pantry

Window Features: Window Treatments

Fireplaces Total: 1

Flooring: Carpet, Laminate

Fencing: Fenced Back

Garage Spaces: 2

Appliances: Range, Refrigerator, Water Softener Owned

Lot Features: Cul-De-Sac

Patio And Porch Features: Deck, Porch(es)

Cooling: Central Air

Fees & Taxes

Call us now

Tax Assessed Value: \$75,259
Tax Annual Amount: \$2,536

Tax Year: 2025

School Information

High School District: Paw Paw

Miscellaneous

Road Surface Type: Paved

CrossStreet: Terrace Ct.

Listing Terms: Cash, FHA, Conventional

Call us now