

5273, WAYNE, KALAMAZOO, MI, 49004

https://tuckerbenner.com

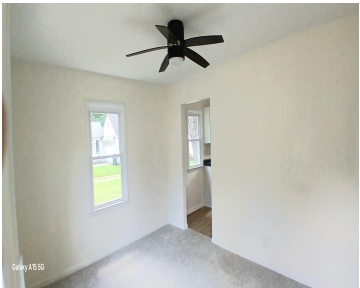

Remodeled single story home with new Kitchen, Bathroom, laminate, carpet, interior doors and paint. Full basement with new furnace, Hot water heater and upgraded electrical panel. Large lot. owner/agent

- 2 beds
- 1 bath
- Single Family Residence
- Residential
- Active
- 720 sq ft



Call us now

Phone: (231)730-8781  
Email: tuckerbennerteam@gmail.com  
Address: 2747 Lakeshore Drive, Twin Lake, MI 49457

# Basics

**Category:** Residential

**Status:** Active

**Bathrooms:** 1 bath

**Lot size:** 0.4 sq ft

**Bathrooms Full:** 1

**Rooms Total:** 5

**Type:** Single Family Residence

**Bedrooms:** 2 beds

**Area:** 720 sq ft

**Year built:** 1955

**Lot Size Acres:** 0.4 acres

**County:** Kalamazoo

# Building Details

**Building Area Total:** 720 sq ft

**Architectural Style:** Ranch

**Heating:** Forced Air

**Roof:** Asphalt, Composition

**Construction Materials:** Wood Siding

**Sewer:** Public

**Stories:** 1

**Basement:** Full

# Amenities & Features

**Laundry Features:** In Basement

**Utilities:** Phone Available, Natural Gas Available, Electricity Available, Cable Available, Natural Gas Connected

**Garage Spaces:** 1

**Appliances:** Dryer, Range, Refrigerator, Washer

**Lot Features:** Level

**Cooling:** Central Air

**Flooring:** Carpet, Laminate

**Parking Features:** Garage Door Opener, Detached

**WaterSource:** Public

**Interior Features:** Broadband, Eat-in Kitchen

**Window Features:** Storms, Screens, Replacement

# Fees & Taxes

Call us now

**Tax Assessed Value:** \$15,146  
**Tax Annual Amount:** \$1,766

**Tax Year:** 2024

**School Information**

**High School District:** Parchment

**Miscellaneous**

**Road Surface Type:** Paved

**CrossStreet:** Collingwood

**Listing Terms:** Cash, FHA, VA Loan, Conventional

**Call us now**