

529, CARRIER, GRAND RAPIDS, MI, 49505

<https://tuckerbenner.com>

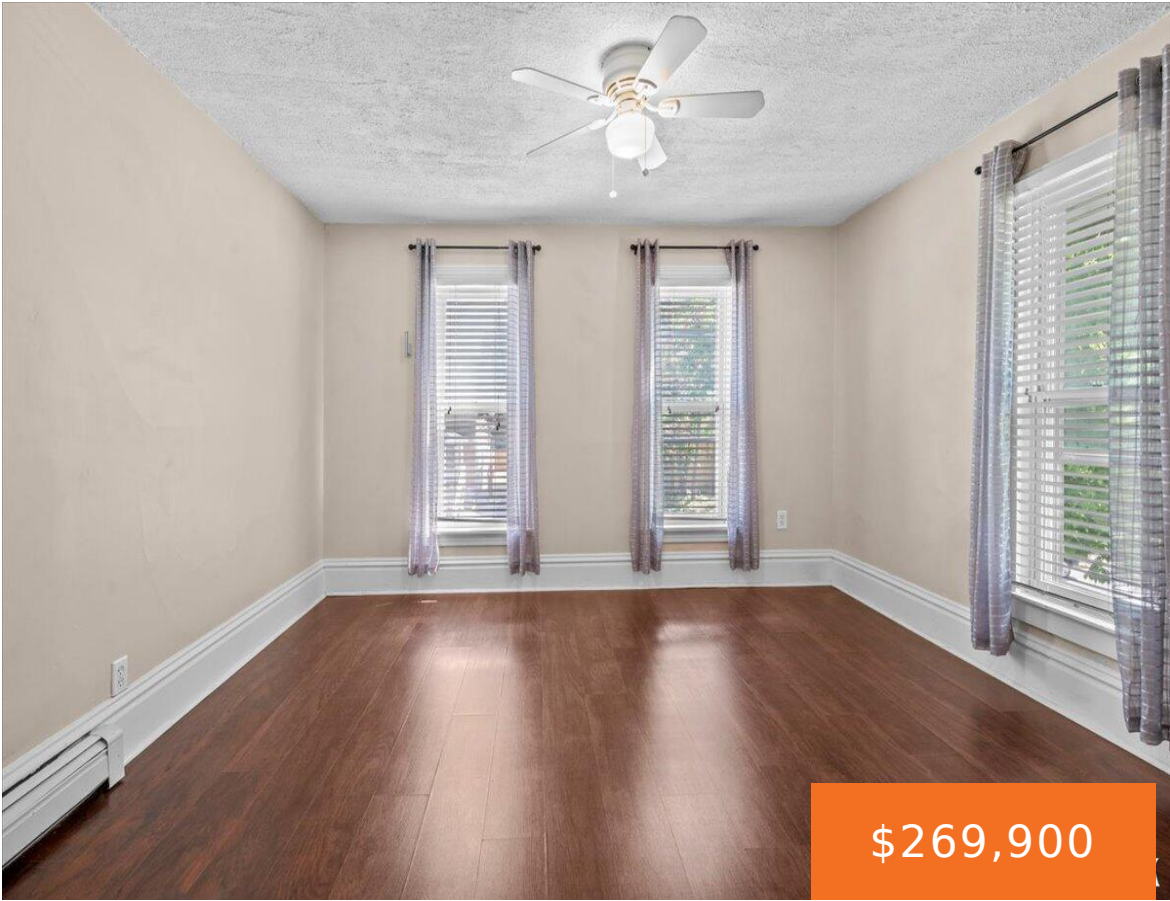

\$269,900

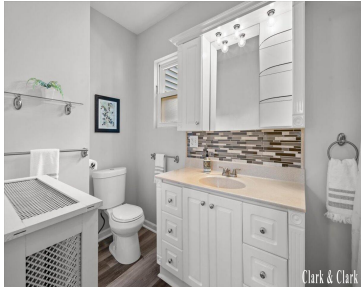
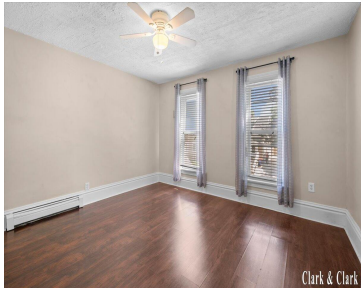

Move-in ready and packed with major updates! Freshly repainted with all new flooring throughout, this home offers a clean, updated feel from the moment you walk in. Situated on a spacious corner lot with a fenced yard and a 2-stall garage. New siding and newly installed gutters enhance the home's curb appeal and overall value. [...]

- 3 beds
- 1 bath
- Single Family Residence
- Residential
- Active
- 1751 sq ft



Basics

Call us now



Phone: (231)730-8781
Email: tuckerbennerteam@gmail.com
Address: 2747 Lakeshore Drive, Twin Lake, MI 49457



Category: Residential

Status: Active

Bathrooms: 1 bath

Lot size: 0.11 sq ft

Bathrooms Full: 1

Rooms Total: 7

Type: Single Family Residence

Bedrooms: 3 beds

Area: 1751 sq ft

Year built: 1890

Lot Size Acres: 0.11 acres

County: Kent

Building Details

Building Area Total: 1126 sq ft

Architectural Style: Traditional

Heating: Hot Water

Roof: Composition

Construction Materials: Vinyl Siding

Sewer: Public

Stories: 2

Basement: Michigan Basement

Amenities & Features

Laundry Features: Laundry Room

Fencing: Fenced Back

Garage Spaces: 2

Appliances: Dishwasher, Dryer, Range, Refrigerator, Washer

Lot Features: Corner Lot, Sidewalk

Utilities: Electricity Available, Phone Connected, Cable Connected

Parking Features: Detached

WaterSource: Public

Interior Features: Ceiling Fan(s)

Patio And Porch Features: Porch(es)

Fees & Taxes

Tax Assessed Value: \$43,512

Tax Annual Amount: \$2,161

Tax Year: 2025

School Information

Call us now



Phone: (231)730-8781

Email: tuckerbennerteam@gmail.com

Address: 2747 Lakeshore Drive, Twin Lake, MI 49457



High School District: Grand Rapids

Miscellaneous

Road Surface Type: Paved

CrossStreet: Paris

Listing Terms: Cash, FHA, VA Loan, MSHDA, Conventional

Call us now



Phone: (231)730-8781

Email: tuckerbennerteam@gmail.com

Address: 2747 Lakeshore Drive, Twin Lake, MI 49457

