

529, FOUNTAIN, GRAND RAPIDS, MI, 49503

https://tuckerbenner.com

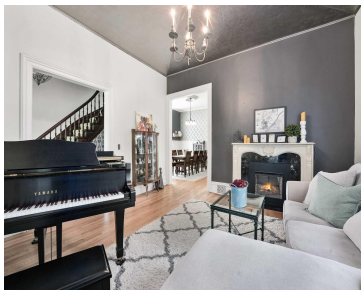
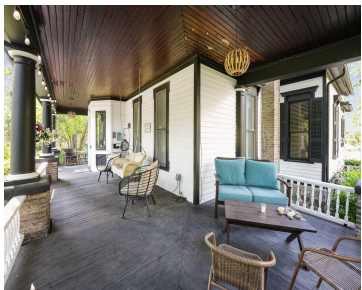
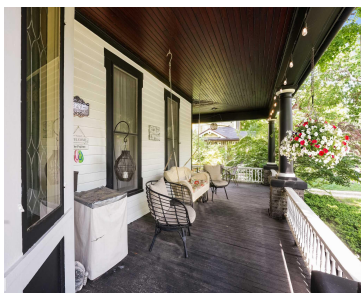

This Heritage Hill wonder abounds with stunning historic character, and tastefully integrated modern convenience. The house sits on a large almost half acre, which hosts a charming carriage house, tranquil patio, salt water pool. A wrap around porch brings you inside where a modern kitchen, updated bathrooms, built-ins, a bright sunroom, and partially finished basement [...]

- 3 beds
- 4 baths
- Single Family Residence
- Residential
- Active
- 2865 sq ft



Call us now

Phone: (231)730-8781
Email: tuckerbennerteam@gmail.com
Address: 2747 Lakeshore Drive, Twin Lake, MI 49457

Basics

Category: Residential
Status: Active
Bathrooms: 4 baths
Lot size: 0.41 sq ft
Bathrooms Full: 3
Rooms Total: 12
Bathrooms Half: 1

Type: Single Family Residence
Bedrooms: 3 beds
Area: 2865 sq ft
Year built: 1874
Lot Size Acres: 0.41 acres
County: Kent

Building Details

Building Area Total: 2565 sq ft
Architectural Style: Victorian
Heating: Forced Air
Roof: Composition

Construction Materials: Wood Siding
Sewer: Public
Stories: 2
Basement: Full

Amenities & Features

Laundry Features: Main Level
Flooring: Wood
Fencing: Fenced Back
WaterSource: Public
Patio And Porch Features: Patio
Cooling: Central Air

Pool Features: In Ground, Outdoor/Above
Utilities: Natural Gas Connected, Cable Connected, High-Speed Internet
Fireplace Features: Family Room, Gas Log
Appliances: Dishwasher, Dryer, Oven, Refrigerator, Washer
Fireplaces Total: 1

Fees & Taxes

Call us now

Tax Assessed Value: \$288,323
Tax Annual Amount: \$9,702.76

Tax Year: 2025

School Information

High School District: Grand Rapids

Miscellaneous

Road Surface Type: Paved

CrossStreet: College Ave NE

Listing Terms: Cash, Conventional

Call us now



Phone: (231)730-8781
Email: tuckerbennerteam@gmail.com
Address: 2747 Lakeshore Drive, Twin Lake, MI 49457

