

532, CLAYTON, GRAND RAPIDS, MI, 49534

<https://tuckerbenner.com>

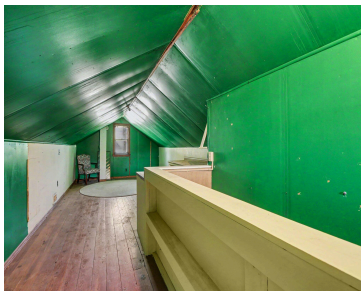

\$274,900



Opportunity shines in the heart of Standale! This 3-bedroom, 1-bath ranch offers approximately 1,200 sq. ft. of living space, a functional layout, and great potential for its next owner. Enjoy a spacious, beautifully updated kitchen, a newly refreshed full bath, convenient main-level laundry, and the peace of mind of a roof replaced in 2014 with [...]

- 3 beds
- 1 bath
- Single Family Residence
- Residential
- Active
- 1113 sq ft



Basics

Call us now



Phone: (231)730-8781
Email: tuckerbennerteam@gmail.com
Address: 2747 Lakeshore Drive, Twin Lake, MI 49457



Category: Residential

Status: Active

Bathrooms: 1 bath

Lot size: 0.18 sq ft

Bathrooms Full: 1

Rooms Total: 6

Type: Single Family Residence

Bedrooms: 3 beds

Area: 1113 sq ft

Year built: 1947

Lot Size Acres: 0.18 acres

County: Kent

Building Details

Building Area Total: 1113 sq ft

Architectural Style: Traditional

Heating: Forced Air

Roof: Composition

Construction Materials: Vinyl Siding

Sewer: Public

Stories: 2

Basement: Crawl Space

Amenities & Features

Laundry Features: Main Level **Fencing:** Fenced Back

Parking Features: Attached **Garage Spaces:** 1

WaterSource: Public **Appliances:** Dryer, Microwave, Range, Refrigerator, Washer

Cooling: Central Air

Fees & Taxes

Tax Assessed Value: \$59,077

Tax Year: 2025

Tax Annual Amount: \$1,888

School Information

High School District: Grandville

Call us now



Phone: (231)730-8781

Email: tuckerbennerteam@gmail.com

Address: 2747 Lakeshore Drive, Twin Lake, MI 49457



Miscellaneous

CrossStreet: Chesterfield & Wilson

Listing Terms: Cash, Conventional

Call us now



Phone: (231)730-8781

Email: tuckerbennerteam@gmail.com

Address: 2747 Lakeshore Drive, Twin Lake, MI 49457

