

5326, RIVER RIDGE, ANN ARBOR, MI, 48103

<https://tuckerbenner.com>

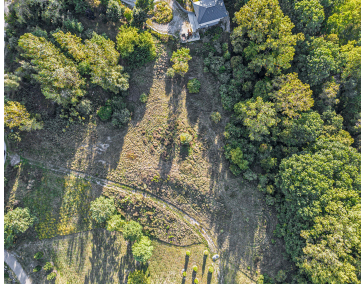

Over 3 acres with frontage on the Huron River, this exceptional parcel offers a rare opportunity to create a custom home in one of the area's most sought-after settings. With a peaceful, natural backdrop and direct connection to the water, the property invites a design that embraces its surroundings—whether that's expansive windows, outdoor living spaces, [...]

- 0 baths
- Lot
- Land
- Active



Call us now



Phone: (231)730-8781
Email: tuckerbennerteam@gmail.com
Address: 2747 Lakeshore Drive, Twin Lake, MI 49457



Basics

Category: Land

Status: Active

Lot size: 3.08 sq ft

County: Washtenaw

Type: Lot

Bathrooms: 0 baths

Lot Size Acres: 3.08 acres

Building Details

Sewer: Septic Tank

Amenities & Features

Utilities: None

WaterSource: Well

Waterfront Features: River

Lot Features: Buildable

Fees & Taxes

Tax Assessed Value: \$110,400

Tax Annual Amount: \$6,610

Tax Year: 2025

School Information

High School District: Dexter

Miscellaneous

CrossStreet: Off Peters Rd

Listing Terms: Cash, Conventional

Call us now



Phone: (231)730-8781

Email: tuckerbennerteam@gmail.com

Address: 2747 Lakeshore Drive, Twin Lake, MI 49457

