

533, MAUS, YPSILANTI, MI, 48197

https://tuckerbenner.com

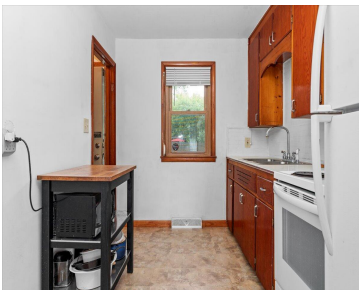
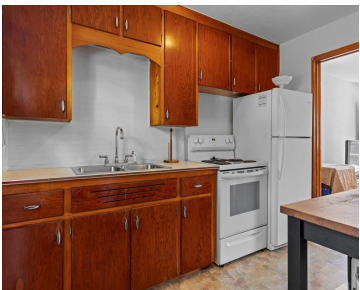
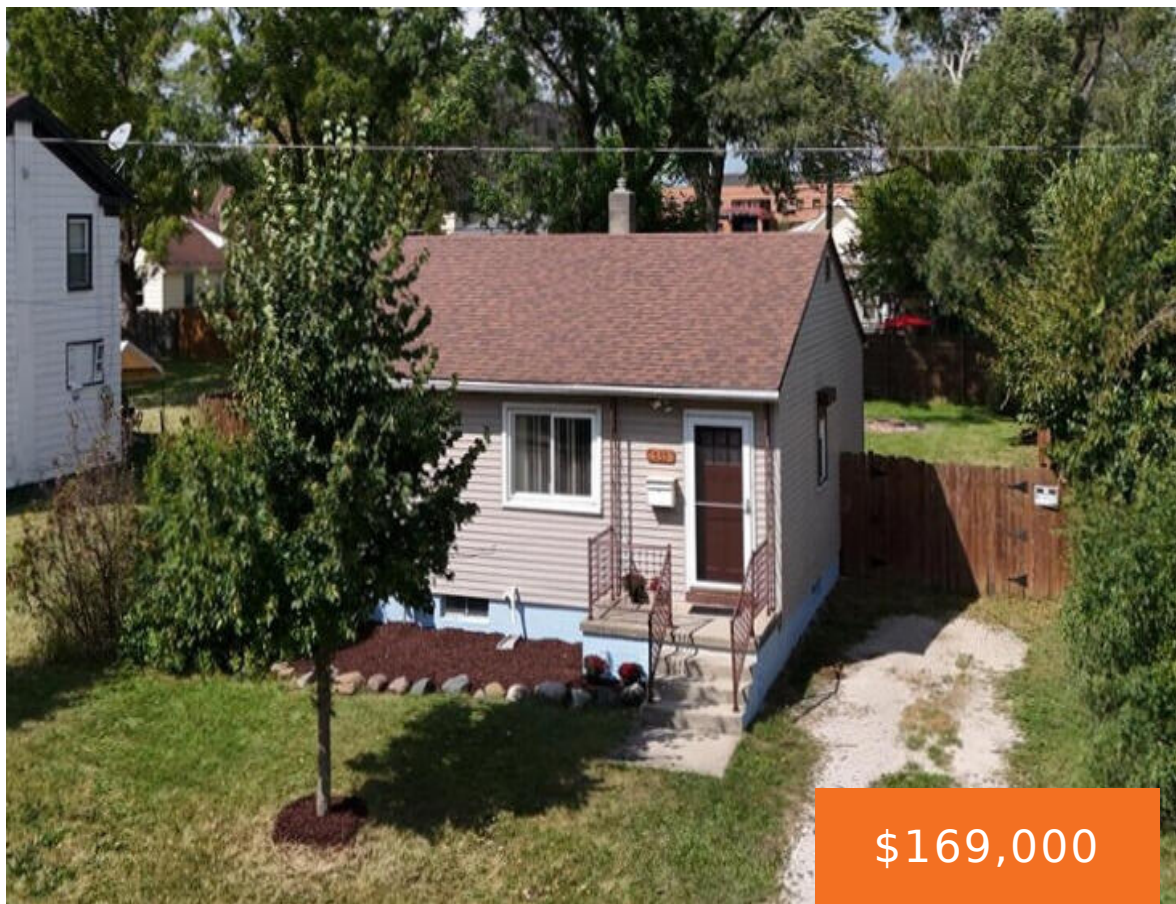

Inviting 2-bedroom ranch in a convenient Ypsilanti location has so much to offer! This home features two bedrooms and a full bath on the main level, plus a freshly painted basement with two spacious rooms—perfect for a home office or hobby space—laundry, and a small half bath. You will love the privacy of the fully [...]

- 2 beds
- 2 baths
- Single Family Residence
- Residential
- Active
- 784 sq ft



Call us now

Phone: (231)730-8781
Email: tuckerbennerteam@gmail.com
Address: 2747 Lakeshore Drive, Twin Lake, MI 49457

Basics

Category: Residential
Status: Active
Bathrooms: 2 baths
Lot size: 0.18 sq ft
Bathrooms Full: 1
Rooms Total: 5
Bathrooms Half: 1

Type: Single Family Residence
Bedrooms: 2 beds
Area: 784 sq ft
Year built: 1959
Lot Size Acres: 0.18 acres
County: Washtenaw

Building Details

Building Area Total: 784 sq ft
Architectural Style: Ranch
Heating: Forced Air
Basement: Full

Construction Materials: Vinyl Siding
Sewer: Public
Stories: 1

Amenities & Features

Laundry Features: In Basement
Fencing: Fenced Back, Privacy
Appliances: Oven, Refrigerator

Flooring: Laminate
WaterSource: Public
Cooling: Central Air

Fees & Taxes

Tax Assessed Value: \$48,727
Tax Annual Amount: \$3,074

Tax Year: 2025

School Information

Call us now

High School District: Ypsilanti

Miscellaneous

CrossStreet: Maus and Prospect

Listing Terms: Cash, Conventional

Call us now