

5331, PLEASANT VIEW, OSSEO, MI, 49266

https://tuckerbenner.com

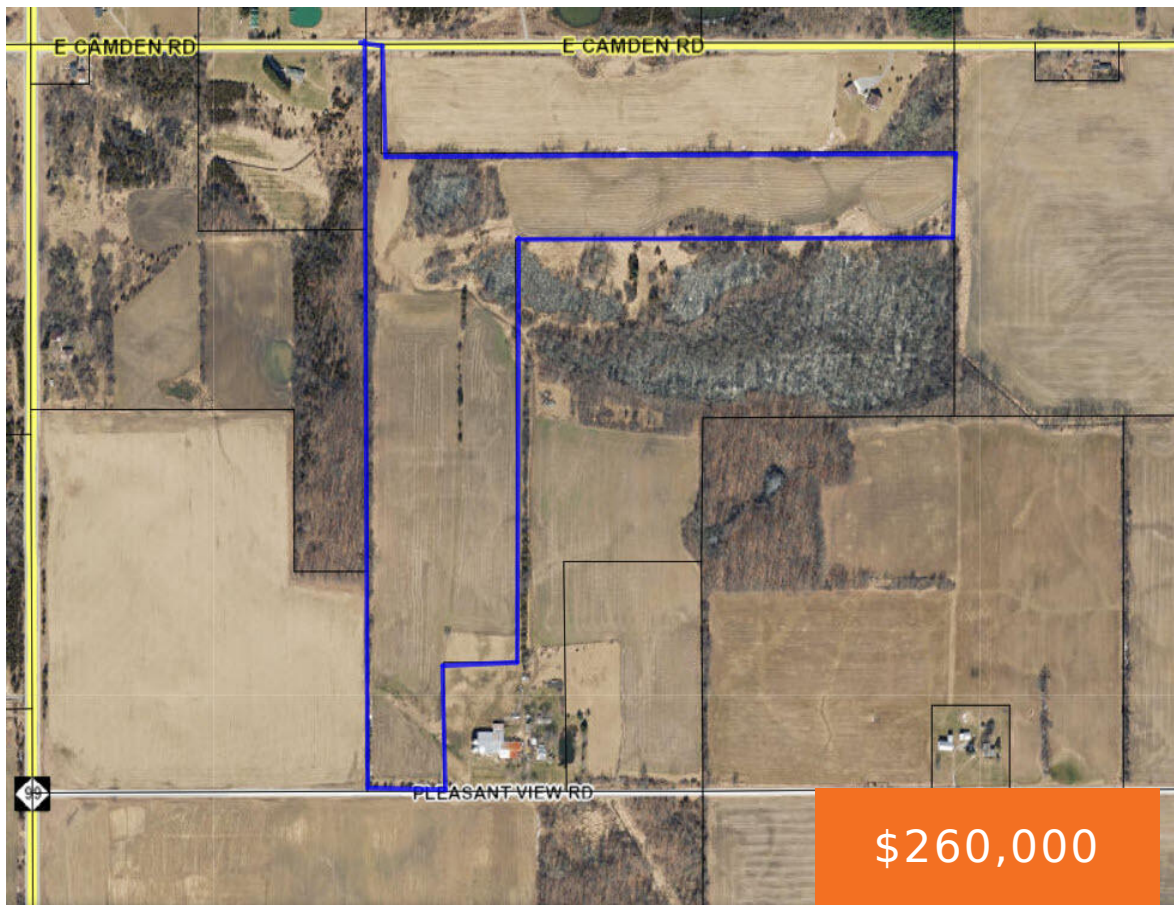

Beautiful Land for sale in Hillsdale County! This 40 acres has a lot to offer, 38 acres of tillable ground. Current Crop will be taken down and belongs to seller.

- 0 baths
- Acreage
- Land
- Active



Basics

Category: Land
Status: Active
Lot size: 40 sq ft
County: Hillsdale

Type: Acreage
Bathrooms: 0 baths
Lot Size Acres: 40 acres



Call us now

Phone: (231)730-8781
 Email: tuckerbennerteam@gmail.com
 Address: 2747 Lakeshore Drive, Twin Lake, MI 49457



Amenities & Features

Utilities: None

Fees & Taxes

Tax Assessed Value: \$40,753

Tax Year: 2023

Tax Annual Amount: \$1,035.70

School Information

High School District: Hillsdale

Miscellaneous

CrossStreet: Pioneer (99)

Listing Terms: Cash, Conventional



Call us now

Phone: (231)730-8781

Email: tuckerbennerteam@gmail.com

Address: 2747 Lakeshore Drive, Twin Lake, MI 49457

