

5335, ARBOR NORTH, ANN ARBOR, MI, 48105

https://tuckerbenner.com

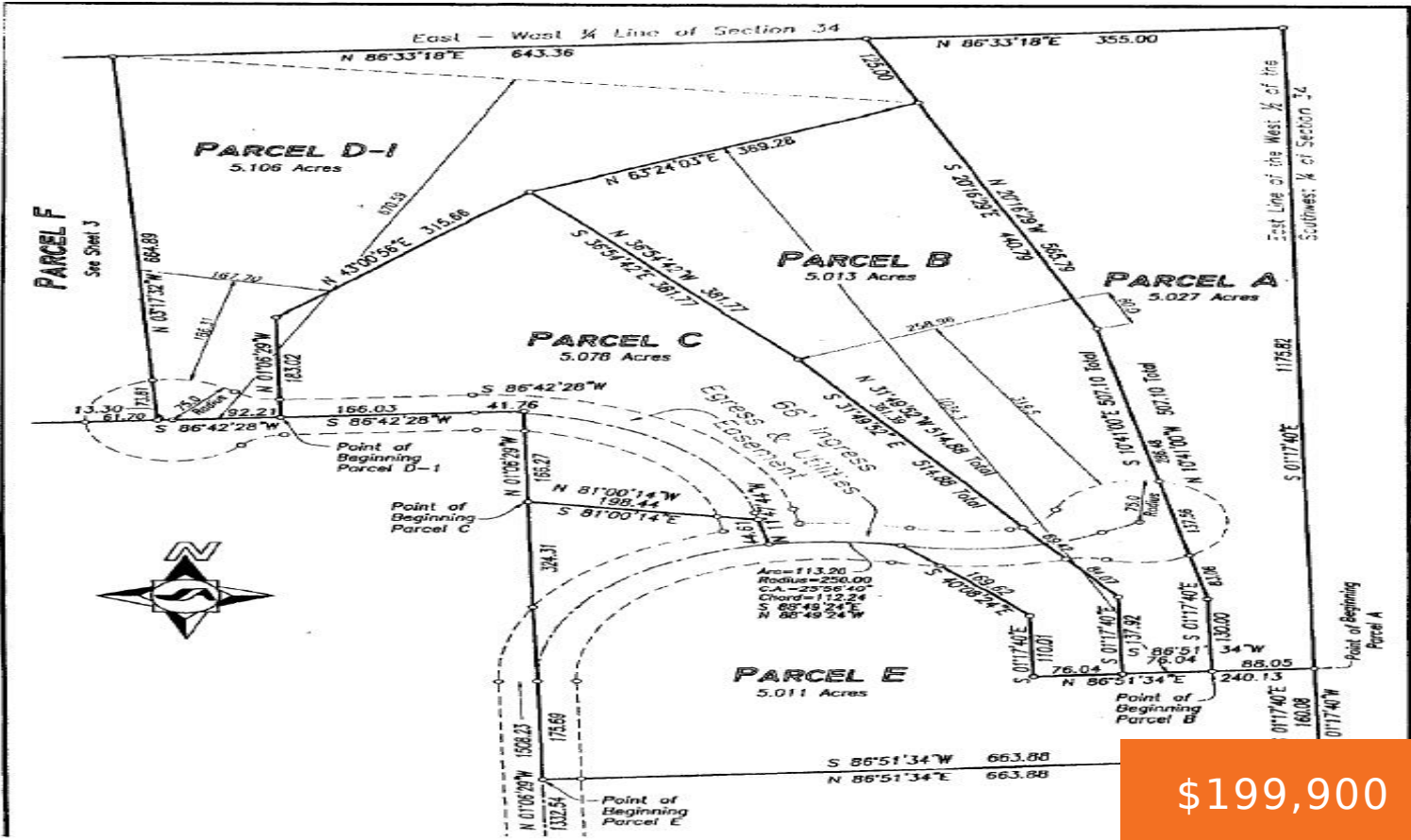

\$199,900

Looking to build your dream home? Here is the perfect spot. 5 Acre wooded parcel in the prime north east corner of Washtenaw County. This property Has Washtenaw County Health Dept. Approved perk Test. Nice rural location, yet close to everything: shopping, restaurants, hospitals, and 3 universities. cul-de-sac. North off Joy Rd. Just west of [...]

- 0 baths
- Acreage
- Land
- Active



Basics

Category: Land
Status: Active
Lot size: 5.01 sq ft
County: Washtenaw

Type: Acreage
Bathrooms: 0 baths
Lot Size Acres: 5.01 acres



Call us now

Phone: (231)730-8781
Email: tuckerbennerteam@gmail.com
Address: 2747 Lakeshore Drive, Twin Lake, MI 49457



Building Details

Current Use: Residential

Amenities & Features

Utilities: None Connected, Natural Gas Available, Electric Available **Lot Features:** Buildable, Cul-De-Sac

Fees & Taxes

Tax Assessed Value: \$40,275

Tax Year: 2024

Tax Annual Amount: \$2,369

School Information

High School District: Whitmore Lake

Miscellaneous

CrossStreet: North off Joy Rd

Listing Terms: Cash



Call us now

Phone: (231)730-8781

Email: tuckerbennerteam@gmail.com

Address: 2747 Lakeshore Drive, Twin Lake, MI 49457

