

5339, HARBORVIEW PASS, KALAMAZOO, MI, 49009
https://tuckerbenner.com

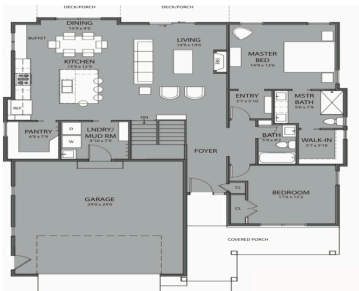

\$498,875



Welcome to the Chateau at West Port Village – a brand-new design by Visser, offering a perfect blend of comfort, convenience, and low-maintenance living in a prime location. Step through the front porch into a bright, open design filled with character and charm. This thoughtfully crafted home is built to suit a variety of lifestyles, [...]

- 2 beds
- 2 baths
- Condominium
- Residential
- Active
- 1447 sq ft

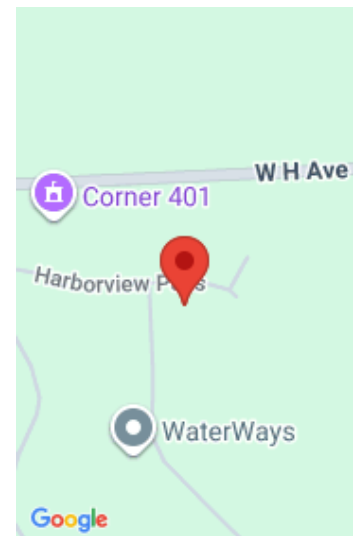

Call us now

Phone: (231)730-8781
Email: tuckerbennerteam@gmail.com
Address: 2747 Lakeshore Drive, Twin Lake, MI 49457

Basics

Category: Residential

Status: Active

Bathrooms: 2 baths

Lot size: 0.1 sq ft

Bathrooms Full: 2

Rooms Total: 8

Type: Condominium

Bedrooms: 2 beds

Area: 1447 sq ft

Year built: 2025

Lot Size Acres: 0.1 acres

County: Kalamazoo

Building Details

Building Area Total: 1447 sq ft

Architectural Style: Ranch

Heating: Forced Air

Roof: Composition

Construction Materials: Stone, Vinyl Siding

Sewer: Public Sewer

Stories: 1

Basement: Full

Amenities & Features

Laundry Features: Main Level

Parking Features: Garage Door Opener, Attached

WaterSource: Public

Interior Features: Garage Door Opener, Kitchen Island, Eat-in Kitchen, Pantry

Window Features: Low-Emissivity Windows, Insulated Windows

Cooling: Central Air

Association Amenities: Pets Allowed, Trail(s), Other

Garage Spaces: 2

Appliances: Refrigerator, Range, Microwave, Dishwasher

Lot Features: Level, Sidewalk, Site Condo

Exterior Features: Porch(es), Deck(s)

Fees & Taxes

Call us now

Tax Assessed Value: \$627

Association Fee: \$275

Tax Annual Amount: \$40

Association Fee Frequency: Monthly

Tax Year: 2024

Association Fee Includes: Other, Trash, Snow Removal,
Lawn/Yard Care

School Information

High School District: Kalamazoo

Miscellaneous

Road Surface Type: Paved

CrossStreet: Piers End Lane & End

Listing Terms: Cash, Conventional

Call us now



Phone: (231)730-8781

Email: tuckerbennerteam@gmail.com

Address: 2747 Lakeshore Drive, Twin Lake, MI 49457

