

5357, PACIFIC, DETROIT, MI, 48204

https://tuckerbenner.com

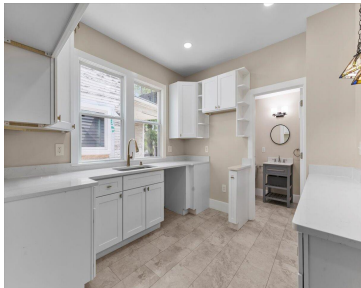
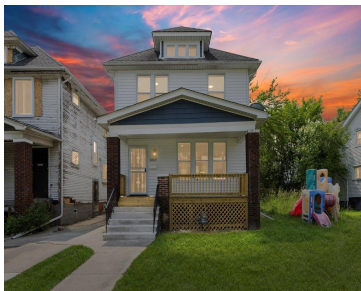

Welcome home to this beautifully renovated 3-bedroom, 2.5-bath, two-story Colonial. Every surface has been thoughtfully updated, with careful attention to preserving the home's original charm. You'll love entertaining in the new open-concept kitchen and dining area, flowing seamlessly into a spacious living room. The main bathroom features elegant tilework and a double vanity, while the [...]

- 3 beds
- 3 baths
- Single Family Residence
- Residential
- Active
- 1848 sq ft

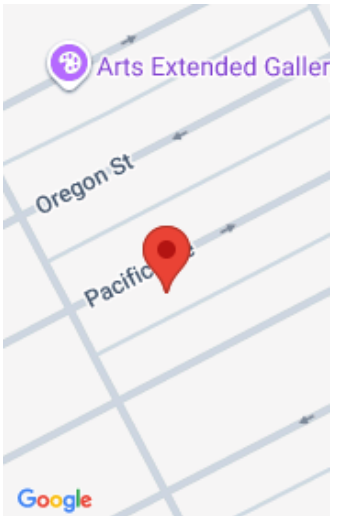

Call us now

Phone: (231)730-8781
Email: tuckerbennerteam@gmail.com
Address: 2747 Lakeshore Drive, Twin Lake, MI 49457

Basics

Category: Residential

Status: Active

Bathrooms: 3 baths

Lot size: 0.09 sq ft

Bathrooms Full: 2

Rooms Total: 8

Bathrooms Half: 1

Type: Single Family Residence

Bedrooms: 3 beds

Area: 1848 sq ft

Year built: 1916

Lot Size Acres: 0.09 acres

County: Wayne

Building Details

Building Area Total: 1232 sq ft

Architectural Style: Colonial

Heating: Forced Air

Roof: Composition

Construction Materials: Vinyl Siding

Sewer: Public

Stories: 2

Basement: Full

Amenities & Features

Laundry Features: Electric Dryer Hookup, Gas Dryer Hookup, In Basement, Washer Hookup

Utilities: Natural Gas Connected

Lot Features: Sidewalk

Patio And Porch Features: Covered, Porch(es)

Flooring: Laminate, Wood

WaterSource: Public

Window Features: Replacement

Cooling: Central Air

Fees & Taxes

Tax Assessed Value: \$13,800

Tax Year: 2025

Tax Annual Amount: \$803

Call us now



School Information

High School District: Detroit

Miscellaneous

Road Surface Type: Paved

CrossStreet: Northfield & Ironwood

Listing Terms: Cash, Conventional

Call us now



Phone: (231)730-8781
Email: tuckerbennerteam@gmail.com
Address: 2747 Lakeshore Drive, Twin Lake, MI 49457

