

536, IVYLAND, ANN ARBOR, MI, 48108

<https://tuckerbenner.com>

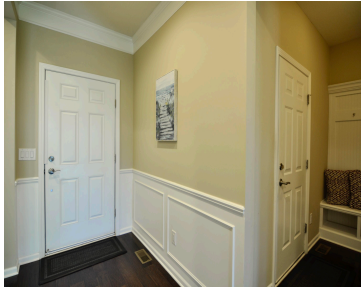

\$524,900



Great location! Attractive three bedrooms and two full bathrooms ranch condo in Inglewood Park. Enriched with craftsman detail that has been ample cared for is now ready for it's new owner. Custom cabinets with high end SS appliances in the spacious kitchen, huge island, granite countertops. Large windows for great nature lighting, wood floors throughout [...]

- 3 beds
- 2 baths
- Condominium
- Residential
- Active
- 1779 sq ft



Basics



Call us now

Phone: (231)730-8781
Email: tuckerbennerteam@gmail.com
Address: 2747 Lakeshore Drive, Twin Lake, MI 49457



Category: Residential
Status: Active
Bathrooms: 2 baths
Lot size: 0 sq ft
Subdivision Name: Inglewood Park
Lot Size Acres: 0 acres
County: Washtenaw

Type: Condominium
Bedrooms: 3 beds
Area: 1779 sq ft
Year built: 2018
Bathrooms Full: 2
Rooms Total: 7

Building Details

Building Area Total: 1779 sq ft

Construction Materials: Vinyl Siding, Brick

Architectural Style: Ranch

Sewer: Public Sewer

Heating: Hot Water, Forced Air, Electric, Natural Gas

Stories: 1

Common Walls: End Unit

Basement: Full

Amenities & Features

Laundry Features: Main Level

Parking Features: Attached, Concrete, Driveway

Fireplace Features: Living

Garage Spaces: 2

WaterSource: Public

Appliances: Dryer, Washer, Disposal, Dishwasher, Microwave, Oven, Range, Refrigerator

Interior Features: Ceiling Fans, Garage Door Opener, Kitchen Island, Eat-in Kitchen, Pantry

Cooling: Central Air

Fees & Taxes

Tax Assessed Value: \$201,915 **Tax Year:** 2023

Tax Annual Amount: \$7,541.91 **Association Fee Includes:** Snow Removal, Lawn/Yard Care



Call us now

Phone: (231)730-8781

Email: tuckerbennerteam@gmail.com

Address: 2747 Lakeshore Drive, Twin Lake, MI 49457



School Information

High School District: Saline

Miscellaneous

Road Surface Type: Paved

CrossStreet: State Street

Listing Terms: Cash, Conventional



Call us now

Phone: (231)730-8781

Email: tuckerbennerteam@gmail.com

Address: 2747 Lakeshore Drive, Twin Lake, MI 49457

