

5366, PIERCE, ALLENDALE, MI, 49401

https://tuckerbenner.com

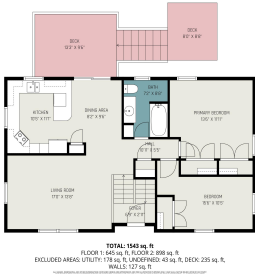

Welcome to 5366 Pierce St! The curb appeal is just the beginning of this beautiful home; it’s just as inviting outside as it is inside. Step into the bright main level, where large windows fill the living space with natural light and sliders lead to an incredible deck overlooking the spacious backyard. The main floor [...]

- 4 beds
- 2 baths
- Single Family Residence
- Residential
- Active
- 1921 sq ft

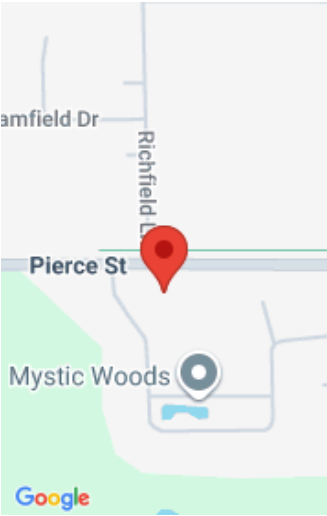

Call us now

Phone: (231)730-8781
Email: tuckerbennerteam@gmail.com
Address: 2747 Lakeshore Drive, Twin Lake, MI 49457

Basics

Category: Residential

Status: Active

Bathrooms: 2 baths

Lot size: 0.41 sq ft

Bathrooms Full: 2

Rooms Total: 7

Type: Single Family Residence

Bedrooms: 4 beds

Area: 1921 sq ft

Year built: 1988

Lot Size Acres: 0.41 acres

County: Ottawa

Building Details

Building Area Total: 960 sq ft

Sewer: Public

Stories: 2

Levels: Bi-Level

Construction Materials: Vinyl Siding

Heating: Forced Air

Roof: Composition

Basement: Full, Walk-Out Access

Amenities & Features

Laundry Features: Lower Level

WaterSource: Public

Interior Features: Ceiling Fan(s), Eat-in Kitchen

Patio And Porch Features: Deck, Patio

Flooring: Ceramic Tile, Laminate

Appliances: Dishwasher, Dryer, Microwave, Oven, Refrigerator, Washer

Window Features: Insulated Windows

Cooling: Central Air

Fees & Taxes

Tax Assessed Value: \$101,163

Tax Annual Amount: \$3,353.10

Tax Year: 2025

Call us now



School Information

High School District: Allendale

Miscellaneous

Road Surface Type: Paved **CrossStreet:** 52nd Ave & Pierce St
Listing Terms: Cash, FHA, VA Loan, MSHDA, Conventional

Call us now