

538, JACKSON, HANOVER, MI, 49241

<https://tuckerbenner.com>

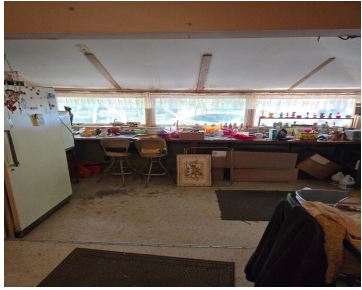

\$129,900



2 Homes. Main home has 1284 sq. ft. on .81 acre. Has maybe 2 bedrooms up and possibility of 1 on main floor; large living room, dining room, kitchen, 1.5 baths and large enclosed porch; and full basement. Garage with pit, and workshop. 2nd home is 480 sq. ft. cabin-like on .4 acre home on [...]

- 2 beds
- 1 bath
- Single Family Residence
- Residential
- Active
- 1284 sq ft



Basics



Call us now

Phone: (231)730-8781
Email: tuckerbennerteam@gmail.com
Address: 2747 Lakeshore Drive, Twin Lake, MI 49457



Category: Residential

Status: Active

Bathrooms: 1 bath

Lot size: 0.81 sq ft

Bathrooms Full: 1

Rooms Total: 9

Type: Single Family Residence

Bedrooms: 2 beds

Area: 1284 sq ft

Year built: 1870

Lot Size Acres: 0.81 acres

County: Jackson

Building Details

Building Area Total: 1284 sq ft

Architectural Style: Bungalow

Heating: Forced Air, Wall Furnace

Basement: Full

Construction Materials: Wood Siding

Sewer: Septic System

Stories: 2

Amenities & Features

Laundry Features: Main Level

Garage Spaces: 1

Parking Features: Detached

WaterSource: Well

Fees & Taxes

Tax Assessed Value: \$37,438

Tax Annual Amount: \$1,200

Tax Year: 2023

School Information

High School District: Hanover-Horton



Call us now

Phone: (231)730-8781

Email: tuckerbennerteam@gmail.com

Address: 2747 Lakeshore Drive, Twin Lake, MI 49457



Miscellaneous

CrossStreet: W. State St and Buckman Rd

Listing Terms: Cash, Conventional



Call us now

Phone: (231)730-8781

Email: tuckerbennerteam@gmail.com

Address: 2747 Lakeshore Drive, Twin Lake, MI 49457

