

5390, SADDLE CLUB, KALAMAZOO, MI, 49009

<https://tuckerbenner.com>

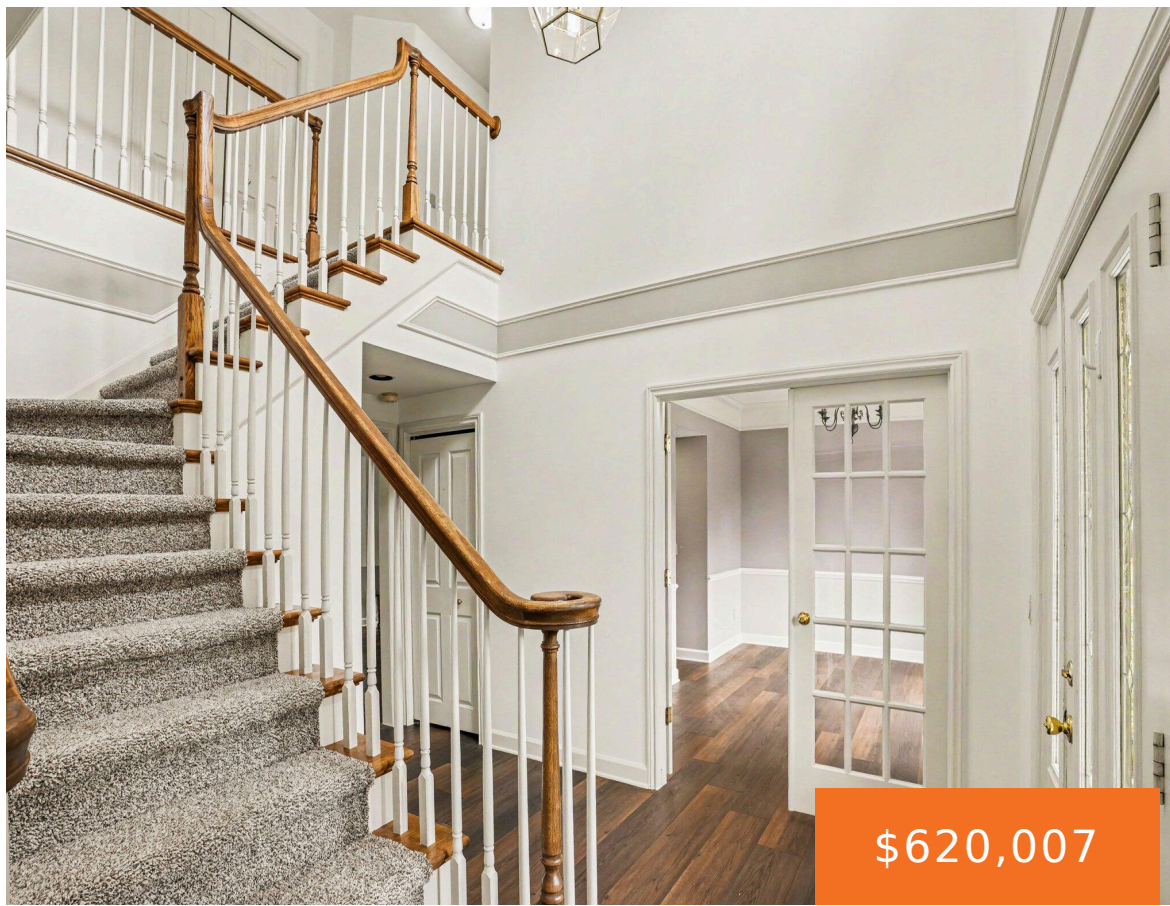

\$620,007

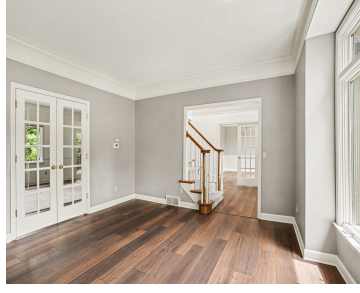
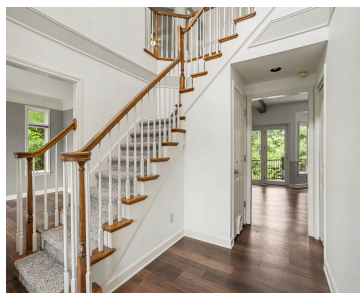

Open Sat 11:30 to 1:00 May 30th Experience refined living in sought-after Rudgate, low Texas Township taxes and no association dues Set on a private .43 acre lot this beautifully appointed residence offers four upper-level bedrooms, including a luxurious primary suite with a spa-inspired bath featuring quartz counters, heated floors, tiled shower, and a freestanding [...]

- 5 beds
- 4 baths
- Single Family Residence
- Residential
- Active
- 4632 sq ft



Basics

Call us now



Phone: (231)730-8781
 Email: tuckerbennerteam@gmail.com
 Address: 2747 Lakeshore Drive, Twin Lake, MI 49457



Category: Residential
Status: Active
Bathrooms: 4 baths
Lot size: 0.43 sq ft
Subdivision Name: Rudgate
Lot Size Acres: 0.43 acres
County: Kalamazoo

Type: Single Family Residence
Bedrooms: 5 beds
Area: 4632 sq ft
Year built: 1992
Bathrooms Full: 3
Rooms Total: 11
Bathrooms Half: 1

Building Details

Building Area Total: 3482 sq ft
Architectural Style: Traditional
Heating: Forced Air
Roof: Composition

Construction Materials: Brick, Wood Siding
Sewer: Public
Stories: 2
Basement: Daylight, Full

Amenities & Features

Laundry Features: Laundry Room, Main Level, Sink

Utilities: Natural Gas Connected, Cable Connected, High-Speed Internet

Parking Features: Garage Faces Front, Attached

Garage Spaces: 3

Appliances: Cooktop, Dishwasher, Dryer, Refrigerator, Washer, Water Softener Owned

Lot Features: Wooded

Patio And Porch Features: Deck, Porch(es)

Fireplaces Total: 1

Flooring: Ceramic Tile, Wood

Fencing: Front Yard, Vinyl

Fireplace Features: Family Room, Gas Log

WaterSource: Public

Interior Features: Ceiling Fan(s), Garage Door Opener, Center Island, Eat-in Kitchen, Pantry

Window Features: Screens, Insulated Windows, Garden Window, Window Treatments

Exterior Features: Other

Cooling: Central Air

Fees & Taxes

Call us now



Phone: (231)730-8781

Email: tuckerbennerteam@gmail.com

Address: 2747 Lakeshore Drive, Twin Lake, MI 49457



Tax Assessed Value: \$259,155

Tax Year: 2026

Tax Annual Amount: \$9,354.98

School Information

High School District: Portage

HighSchool: Portage Central High School

Middle Or Junior School: Portage West
Middle School

Elementary School: 12th Street Elementary
School

Miscellaneous

Road Surface Type: Paved

CrossStreet: Four Seasons & Shepherds
Glen

Listing Terms: Cash, FHA, VA Loan, Conventional

Call us now



Phone: (231)730-8781

Email: tuckerbennerteam@gmail.com

Address: 2747 Lakeshore Drive, Twin Lake, MI 49457

