

5399, PINEVIEW, YPSILANTI, MI, 48197

<https://tuckerbenner.com>

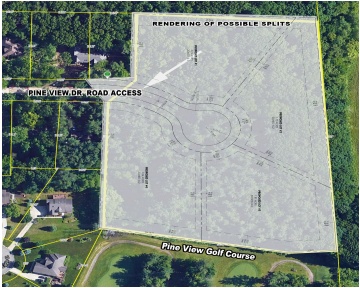

\$250,000



Development opportunity with up to 4 of the most beautiful building sites in Ypsilanti Township. Towering pines, heritage oaks, gently rolling terrain, provide privacy and a northern Michigan feel. Lots available on the golf course. Ideal location near highway access, shopping, library, apple orchard, post office, Eagle Crest Golf Club, St Jos Hospital, Toyota HQ [...]

- 0 baths
- Lot
- Land
- Active



Basics

Category: Land

Type: Lot

Status: Active

Bathrooms: 0 baths

Lot size: 7.83 sq ft

Lot Size Acres: 7.83 acres

County: Washtenaw



Call us now

Phone: (231)730-8781
 Email: tuckerbennerteam@gmail.com
 Address: 2747 Lakeshore Drive, Twin Lake, MI 49457



Amenities & Features

Utilities: Natural Gas Available, Electricity Available, Cable Available, None

Lot Features: Rolling Hills, Buildable, Golf Community, Golf Course Frontage, Wooded

Fees & Taxes

Tax Assessed Value: \$44,500

Tax Year: 2024

Tax Annual Amount: \$3,755

School Information

High School District: Ypsilanti

Miscellaneous

CrossStreet: Textile & Stony Creek

Listing Terms: Cash



Call us now

Phone: (231)730-8781

Email: tuckerbennerteam@gmail.com

Address: 2747 Lakeshore Drive, Twin Lake, MI 49457

