

541, CENTURY, HOLLAND, MI, 49423

<https://tuckerbenner.com>

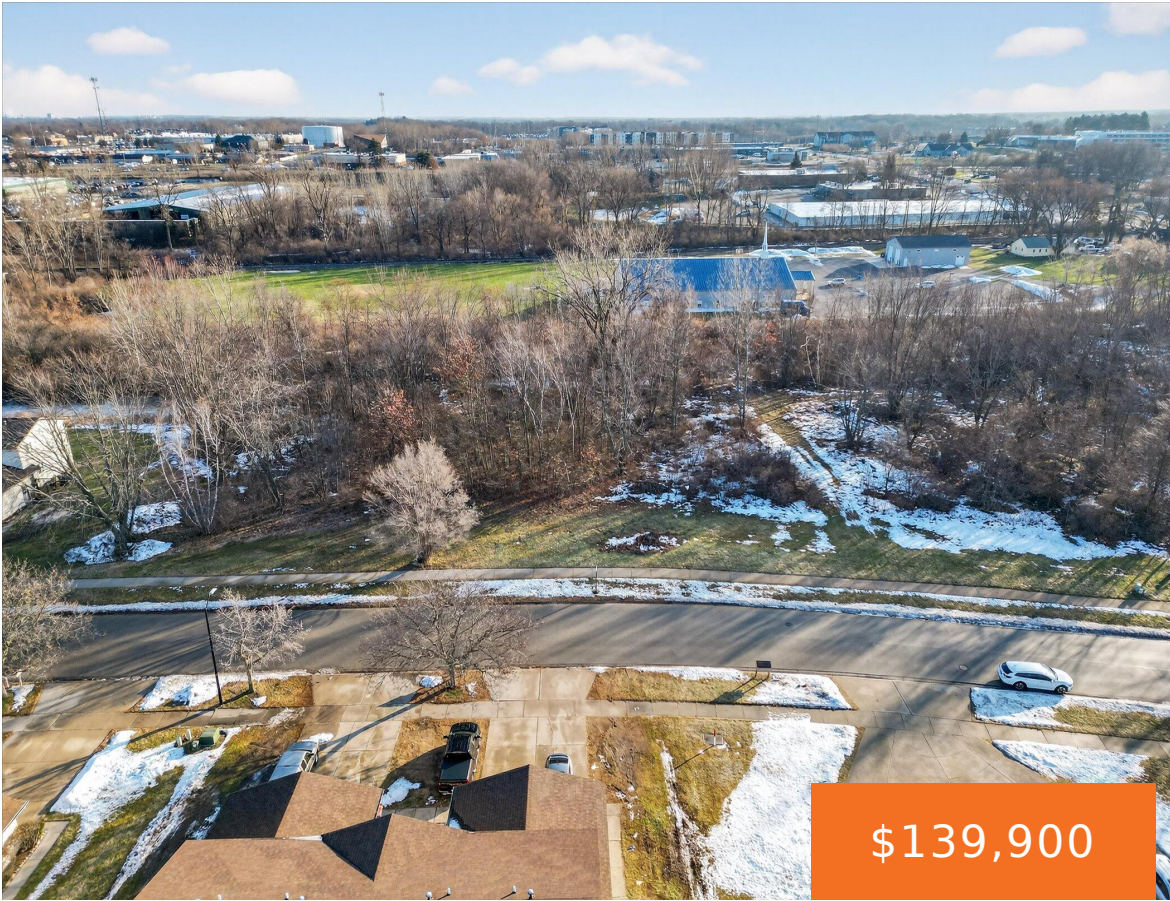

Excellent investment opportunity! Zoned multi-family by the City of Holland. Super location near stores, schools, parks and other multi-family properties.

- 0 baths
- Lot
- Land
- Active



Basics

Category: Land

Status: Active

Lot size: 0.5 sq ft

County: Ottawa

Type: Lot

Bathrooms: 0 baths

Lot Size Acres: 0.5 acres

Call us now



Phone: (231)730-8781

Email: tuckerbennerteam@gmail.com

Address: 2747 Lakeshore Drive, Twin Lake, MI 49457



Amenities & Features

Utilities: Natural Gas Available, Electricity Available, Storm Sewer, None **Lot Features:** Level

Fees & Taxes

Tax Assessed Value: \$11,804

Tax Year: 2024

Tax Annual Amount: \$717

School Information

High School District: Holland

Miscellaneous

Road Surface Type: Paved

CrossStreet: 16th & 24th Sts.

Listing Terms: Cash, Conventional

Call us now



Phone: (231)730-8781

Email: tuckerbennerteam@gmail.com

Address: 2747 Lakeshore Drive, Twin Lake, MI 49457

