

5410, OAK RIDGE, LUDINGTON, MI, 49431

https://tuckerbenner.com

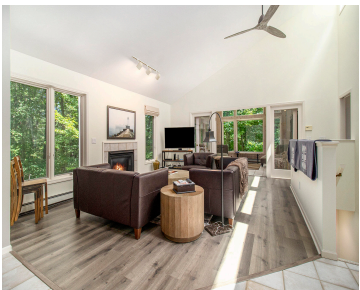

Whether you are a fan of contemporary styling or not, this home will be sure to delight any taste. With a private wooded setting, the style allows for a lot of light to make this home fresh and bright. The features speak quality; from the fireplaces on the main floor and in the walkout family [...]

- 3 beds
- 3 baths
- Single Family Residence
- Residential
- Active
- 2816 sq ft



Call us now

Phone: (231)730-8781
Email: tuckerbennerteam@gmail.com
Address: 2747 Lakeshore Drive, Twin Lake, MI 49457

Basics

Category: Residential

Status: Active

Bathrooms: 3 baths

Lot size: 0.86 sq ft

Bathrooms Full: 3

Rooms Total: 9

Type: Single Family Residence

Bedrooms: 3 beds

Area: 2816 sq ft

Year built: 1997

Lot Size Acres: 0.86 acres

County: Mason

Building Details

Building Area Total: 2206 sq ft

Architectural Style: Contemporary

Heating: Hot Water

Roof: Composition

Construction Materials: Wood Siding

Sewer: Septic Tank

Stories: 1

Basement: Full, Walk-Out Access

Amenities & Features

Laundry Features: Laundry Room, Main Level

Parking Features: Garage Door Opener, Attached

Garage Spaces: 2

Appliances: Dishwasher, Disposal, Dryer, Microwave, Range, Refrigerator, Washer

Lot Features: Wooded, Cul-De-Sac

Patio And Porch Features: 3 Season Room, Deck, Patio

Fireplaces Total: 2

Utilities: Phone Available, Natural Gas Available, Electricity Available, Phone Connected, Cable Connected

Fireplace Features: Family Room, Gas Log, Living Room

WaterSource: Well

Interior Features: Ceiling Fan(s), Garage Door Opener

Window Features: Low-Emissivity Windows, Screens, Insulated Windows, Bay/Bow

Exterior Features: Scrn Porch

Cooling: Wall Unit(s)

Call us now

Fees & Taxes

Tax Assessed Value: \$156,908
Tax Annual Amount: \$12,100

Tax Year: 2024

School Information

High School District: Ludington

Miscellaneous

Road Surface Type: Paved
Listing Terms: Cash, Conventional

CrossStreet: Jebavy

Call us now