

5420, WHITNEYVILLE, ALTO, MI, 49302

<https://tuckerbenner.com>

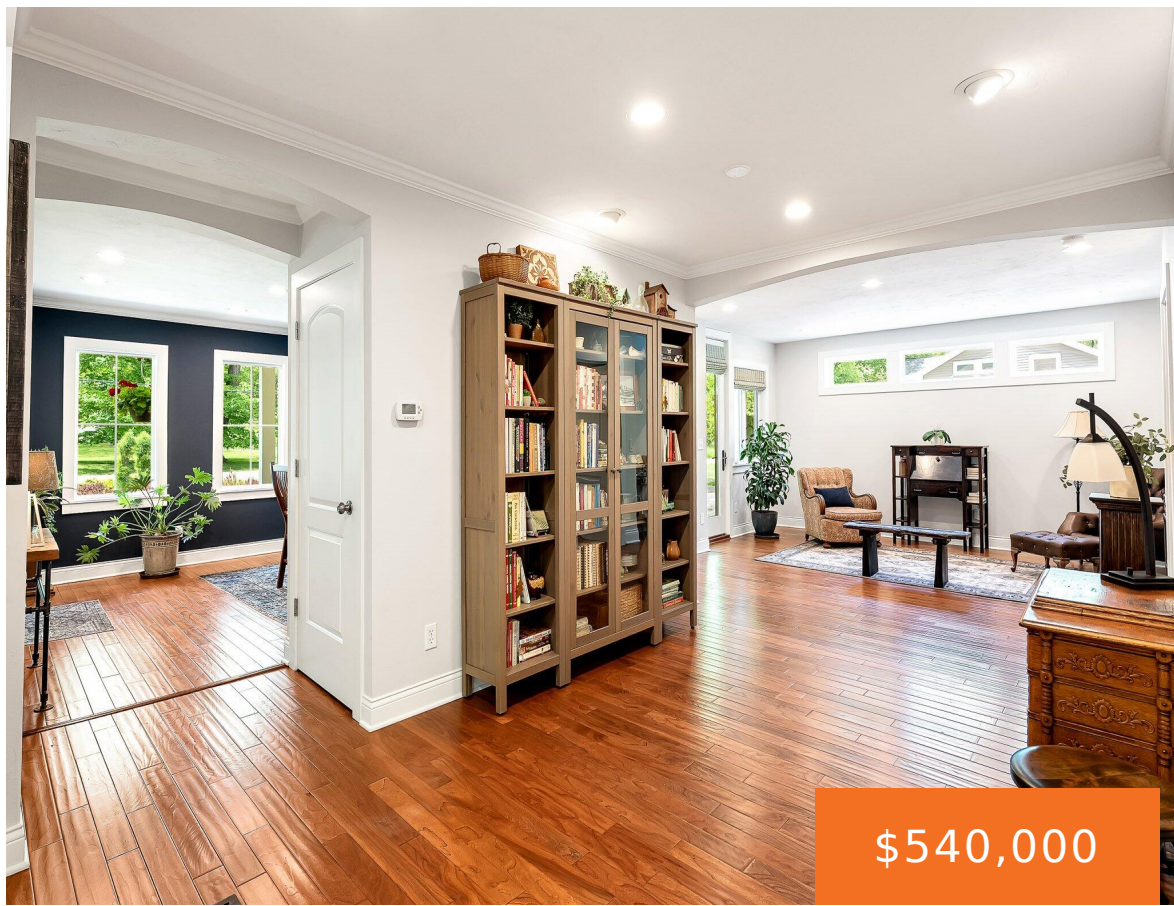

\$540,000



This remarkable home has been loved greatly. A very special, historical (Whitneyville Post Office) and move-in ready home will be wonderful to its next owner with memories by the scenic McCord creek with bridge and sitting area, time on the wrap-around porch, back deck or balcony overlooking the beautiful gardens. The cozy living spaces welcome [...]

- 3 beds
- 3 baths
- Single Family Residence
- Residential
- Active
- 2500 sq ft



Basics

Call us now



Phone: (231)730-8781
Email: tuckerbennerteam@gmail.com
Address: 2747 Lakeshore Drive, Twin Lake, MI 49457



Category: Residential

Status: Active

Bathrooms: 3 baths

Lot size: 1 sq ft

Bathrooms Full: 2

Rooms Total: 7

Bathrooms Half: 1

Type: Single Family Residence

Bedrooms: 3 beds

Area: 2500 sq ft

Year built: 1840

Lot Size Acres: 1 acres

County: Kent

Building Details

Building Area Total: 2500 sq ft

Architectural Style: Colonial, Farmhouse, Historic, Traditional

Heating: Radiant, Other

Roof: Asphalt, Metal

Construction Materials: HardiPlank Type, Stone

Sewer: Septic Tank

Stories: 2

Basement: Full, Michigan Basement

Amenities & Features

Laundry Features: Gas Dryer Hookup, Laundry Room, Main Level

Utilities: Phone Connected, Natural Gas Connected, Cable Connected

Waterfront Features: Stream/Creek

WaterSource: Well

Interior Features: Ceiling Fan(s), Garage Door Opener, Center Island

Window Features: Screens, Replacement, Window Treatments

Exterior Features: Balcony

Flooring: Laminate, Tile, Wood

Parking Features: Garage Faces Front, Garage Door Opener, Detached

Garage Spaces: 2

Appliances: Dishwasher, Dryer, Microwave, Oven, Range, Refrigerator, Washer, Water Softener Rented

Lot Features: Level

Patio And Porch Features: Covered, Deck, Porch(es)

Cooling: Attic Fan, Central Air

Call us now



Phone: (231)730-8781

Email: tuckerbennerteam@gmail.com

Address: 2747 Lakeshore Drive, Twin Lake, MI 49457



Fees & Taxes

Tax Assessed Value: \$175,269

Tax Year: 2026

Tax Annual Amount: \$5,360

School Information

High School District: Caledonia

Miscellaneous

Road Surface Type: Paved

CrossStreet: Lilly Ridge Dr. north of 60th

Listing Terms: Cash, FHA, VA Loan, Conventional

Call us now



Phone: (231)730-8781

Email: tuckerbennerteam@gmail.com

Address: 2747 Lakeshore Drive, Twin Lake, MI 49457

