

54299, 9 MILE, NORTHVILLE, MI, 48167

https://tuckerbenner.com

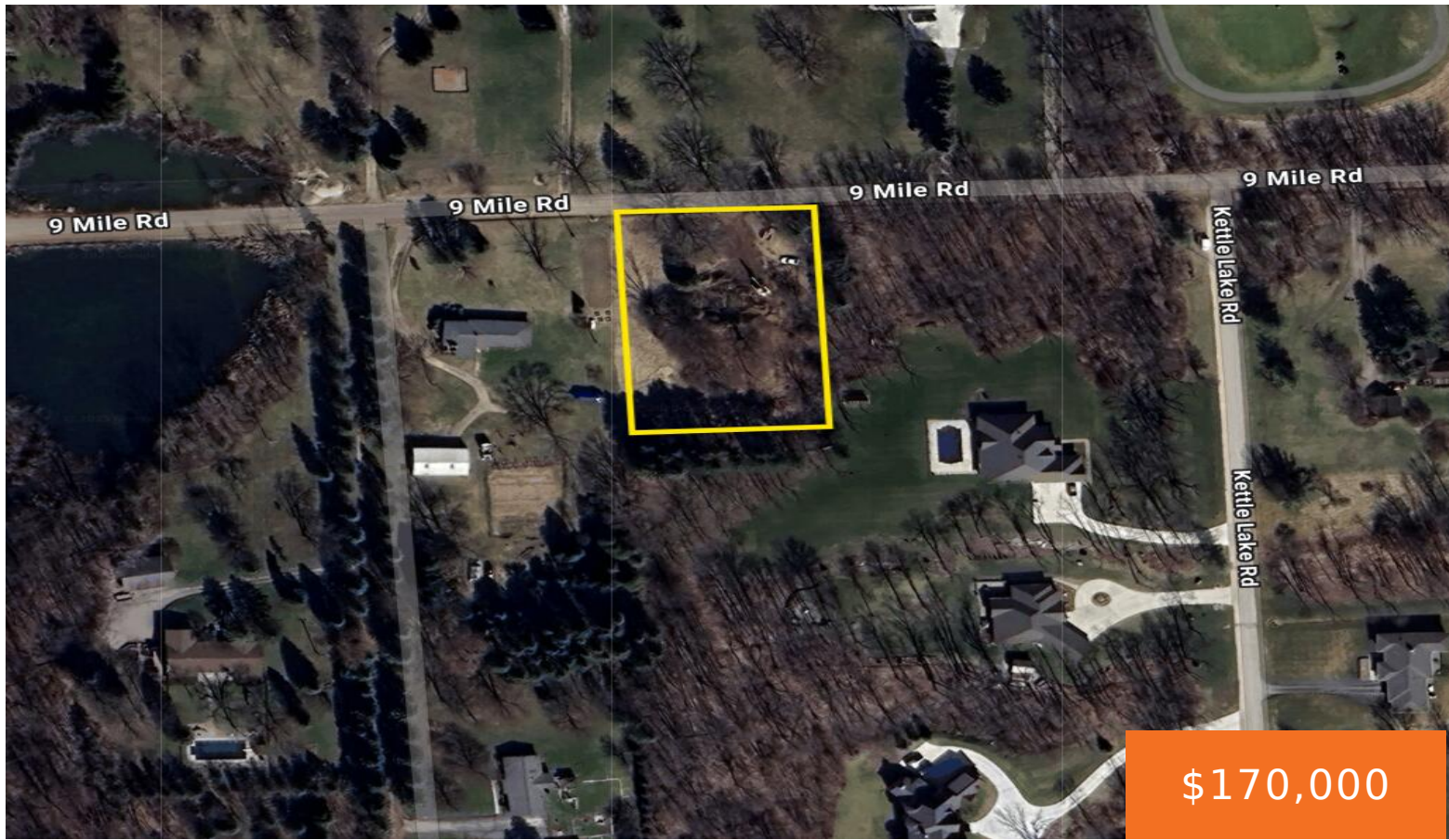

\$170,000

Welcome to a one-acre lot, nestled in a serene location, backing and siding to lush woods. This property offers the perfect blend of tranquility and convenience, surrounded by high-end homes, golf courses, and newer developments. Located on a peaceful dirt section of 9 Mile, you'll enjoy a sense of seclusion while still being minutes away [...]

- 0 baths
- Acreage
- Land
- Active



Basics

Category: Land

Status: Active

Lot size: 1 sq ft

County: Oakland

Type: Acreage

Bathrooms: 0 baths

Lot Size Acres: 1 acres



Call us now

Phone: (231)730-8781

Email: tuckerbennerteam@gmail.com

Address: 2747 Lakeshore Drive, Twin Lake, MI 49457



Amenities & Features

Utilities: Electricity Available, None

Lot Features: Level, Buildable, Wooded

Fees & Taxes

Tax Assessed Value: \$83,030

Tax Year: 2024

Tax Annual Amount: \$4,106.11

School Information

High School District: South Lyon

HighSchool: South Lyon East High School

Middle Or Junior School: Millennium Middle School

Elementary School: Salem Elementary School

Miscellaneous

CrossStreet: 9 Mile and Currie

Listing Terms: Cash, Conventional



Call us now

Phone: (231)730-8781

Email: tuckerbennerteam@gmail.com

Address: 2747 Lakeshore Drive, Twin Lake, MI 49457

