

545, WITTENBERG, ST. JOSEPH, MI, 49085

https://tuckerbenner.com

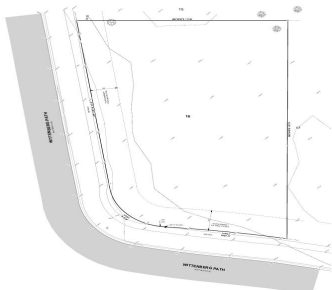

- 0 baths
- Lot
- Land
- Active



Call us now



Phone: (231)730-8781  
Email: tuckerbennerteam@gmail.com  
Address: 2747 Lakeshore Drive, Twin Lake, MI 49457



# Basics

**Category:** Land  
**Status:** Active  
**Lot size:** 0.39 sq ft  
**Lot Size Acres:** 0.39 acres

**Type:** Lot  
**Bathrooms:** 0 baths  
**Subdivision Name:** Heritage Village  
**County:** Berrien

# Amenities & Features

**Utilities:** Natural Gas Available, Electricity Available, Cable Available, Natural Gas Connected, Phone Available, Electricity Connected  
**Lot Features:** Buildable, Cul-De-Sac, Corner Lot

# Fees & Taxes

**Tax Assessed Value:** \$9,870  
**Tax Annual Amount:** \$10,400  
**Tax Year:** 2024

# School Information

**High School District:** Lakeshore

# Miscellaneous

**Road Surface Type:** Paved  
**CrossStreet:** E Marquette & Wittenberg Path  
**Listing Terms:** Cash, FHA, MSHDA, Rural Development, VA Loan, Conventional

Call us now