

546, WASHBURN, KALAMAZOO, MI, 49048

https://tuckerbenner.com

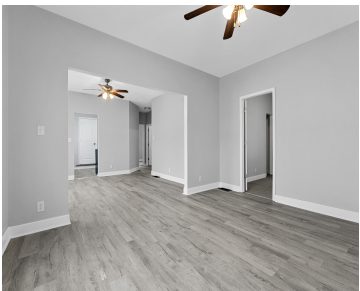

Freshly remodeled 4 bedroom 1 bath home. This is a home you must see to appreciate. Upon entering the home you will notice the tall ceilings which gives it an open feel. 3 bedrooms on the main floor with an updated bathroom and kitchen, large dining room and living room. Upstairs you will find a [...]

- 4 beds
- 1 bath
- Single Family Residence
- Residential
- Active
- 1640 sq ft

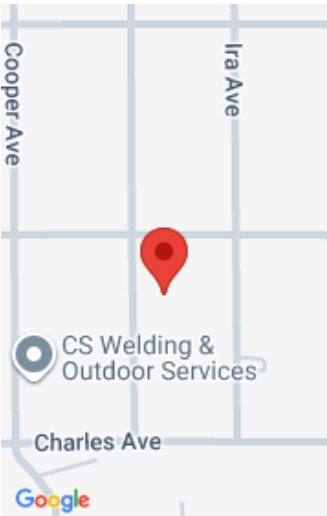

Call us now

Phone: (231)730-8781
Email: tuckerbennerteam@gmail.com
Address: 2747 Lakeshore Drive, Twin Lake, MI 49457

Basics

Category: Residential

Status: Active

Bathrooms: 1 bath

Lot size: 0.14 sq ft

Bathrooms Full: 1

Rooms Total: 8

Type: Single Family Residence

Bedrooms: 4 beds

Area: 1640 sq ft

Year built: 1915

Lot Size Acres: 0.14 acres

County: Kalamazoo

Building Details

Building Area Total: 1640 sq ft

Sewer: Public

Stories: 2

Basement: Full

Construction Materials: Vinyl Siding

Heating: Forced Air

Roof: Shingle

Amenities & Features

Laundry Features: In Basement

Utilities: Natural Gas Connected

Parking Features: Detached

WaterSource: Public

Interior Features: Ceiling Fan(s)

Window Features: Replacement

Flooring: Carpet, Vinyl

Fencing: Fenced Back

Garage Spaces: 2

Appliances: Range, Refrigerator

Lot Features: Sidewalk

Exterior Features: Scrn Porch

Fees & Taxes

Tax Assessed Value: \$43,951

Tax Year: 2021

Tax Annual Amount: \$2,726

Call us now



Phone: (231)730-8781

Email: tuckerbennerteam@gmail.com

Address: 2747 Lakeshore Drive, Twin Lake, MI 49457



School Information

High School District: Kalamazoo

Miscellaneous

Road Surface Type: Paved **CrossStreet:** Kenilworth Ave & Charles Ave

Listing Terms: Cash, Conventional

Call us now