

550, WASHINGTON, HOLLAND, MI, 49423

https://tuckerbenner.com

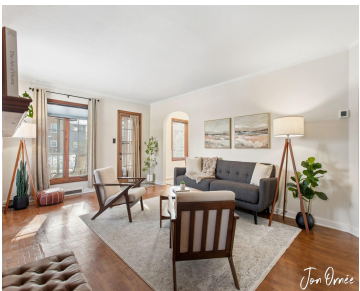

Charming historic home in the heart of Holland. This home is the perfect mix of historic character and modern updates! Inside, you'll love the cozy living room w/ fireplace; darling dining room; beautifully remodeled kitchen w/quartz countertops, brand-new appliances, and tons of storage; plus 2 bedrooms and a full bath on the main level! Upstairs [...]

- 4 beds
- 2 baths
- Single Family Residence
- Residential
- Active
- 1747 sq ft

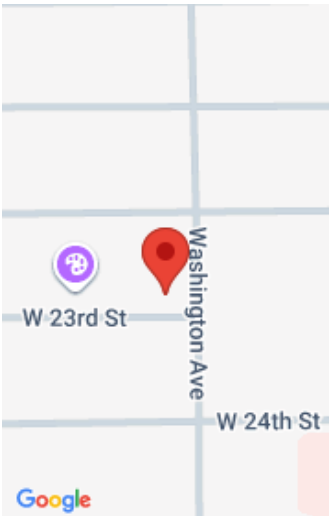

Call us now

Phone: (231)730-8781
Email: tuckerbennerteam@gmail.com
Address: 2747 Lakeshore Drive, Twin Lake, MI 49457

Basics

Category: Residential	Type: Single Family Residence
Status: Active	Bedrooms: 4 beds
Bathrooms: 2 baths	Area: 1747 sq ft
Lot size: 0.18 sq ft	Year built: 1940
Bathrooms Full: 2	Lot Size Acres: 0.18 acres
Rooms Total: 4	County: Ottawa

Building Details

Building Area Total: 1396 sq ft	Construction Materials: Brick, Stone
Architectural Style: Traditional, Tudor	Sewer: Public
Heating: Forced Air	Stories: 2
Roof: Shingle	Basement: Full

Amenities & Features

Laundry Features: In Basement	Flooring: Wood
Utilities: Natural Gas Connected, High-Speed Internet	Fencing: Fenced Back
Parking Features: Garage Door Opener, Detached	Waterfront Features: Lake
Fireplace Features: Gas Log, Living Room	Garage Spaces: 2
WaterSource: Public	Appliances: Dishwasher, Dryer, Freezer, Microwave, Oven, Refrigerator, Washer
Interior Features: Pantry	Lot Features: Corner Lot, Sidewalk
Patio And Porch Features: Patio, Screened	Exterior Features: Scrn Porch
Fireplaces Total: 1	Cooling: Central Air

Fees & Taxes

Call us now

Tax Assessed Value: \$96,350
Tax Annual Amount: \$4,081

Tax Year: 2025

School Information

High School District: Holland

Miscellaneous

Road Surface Type: Paved

CrossStreet: 23rd & 24th

Listing Terms: Cash, FHA, VA Loan, MSHDA, Conventional

Call us now



Phone: (231)730-8781
Email: tuckerbennerteam@gmail.com
Address: 2747 Lakeshore Drive, Twin Lake, MI 49457

