

5513, SAINT JOSEPH, STEVENSVILLE, MI, 49127

https://tuckerbenner.com

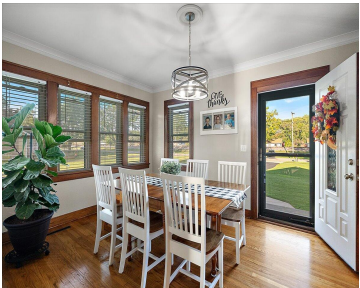

Charming home loaded with character nestled on 2.5 scenic acres stretching back to Hickory Creek and featuring two tranquil ponds. Completely updated in 2016, all while preserving the timeless integrity and craftsmanship of the original structure. Gleaming wood floors welcome you to the main level featuring a spacious living room with a fireplace flowing to [...]

- 3 beds
- 2 baths
- Single Family Residence
- Residential
- Active
- 2474 sq ft

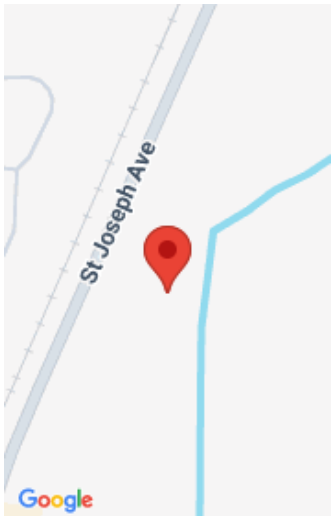

Call us now

Phone: (231)730-8781

Email: tuckerbennerteam@gmail.com

Address: 2747 Lakeshore Drive, Twin Lake, MI 49457

Basics

Category: Residential

Status: Active

Bathrooms: 2 baths

Lot size: 2.5 sq ft

Bathrooms Full: 2

Rooms Total: 9

Type: Single Family Residence

Bedrooms: 3 beds

Area: 2474 sq ft

Year built: 1927

Lot Size Acres: 2.5 acres

County: Berrien

Building Details

Building Area Total: 2474 sq ft

Architectural Style: Traditional

Heating: Forced Air

Roof: Composition

Construction Materials: Brick

Sewer: Public

Stories: 2

Basement: Full

Amenities & Features

Laundry Features: In Basement, Sink

Flooring: Wood

Parking Features: Detached

Fireplace Features: Living Room

WaterSource: Public

Interior Features: Pantry

Window Features: Replacement

Fireplaces Total: 1

Pool Features: Above Ground, Outdoor/Above

Utilities: Natural Gas Connected

Waterfront Features: Pond, Stream/Creek

Garage Spaces: 2

Appliances: Dishwasher, Dryer, Microwave, Range, Refrigerator, Washer

Lot Features: Wooded, Ravine

Patio And Porch Features: Deck, Porch(es)

Cooling: Central Air

Fees & Taxes

Call us now

Tax Assessed Value: \$132,356

Tax Annual Amount: \$4,805

Tax Year: 2024

School Information

High School District: Lakeshore

Miscellaneous

Road Surface Type: Paved

CrossStreet: W John Beers Rd & W Marquette

Listing Terms: Cash, Conventional

Call us now