

5540, GUILFORD, DETROIT, MI, 48224

<https://tuckerbenner.com>

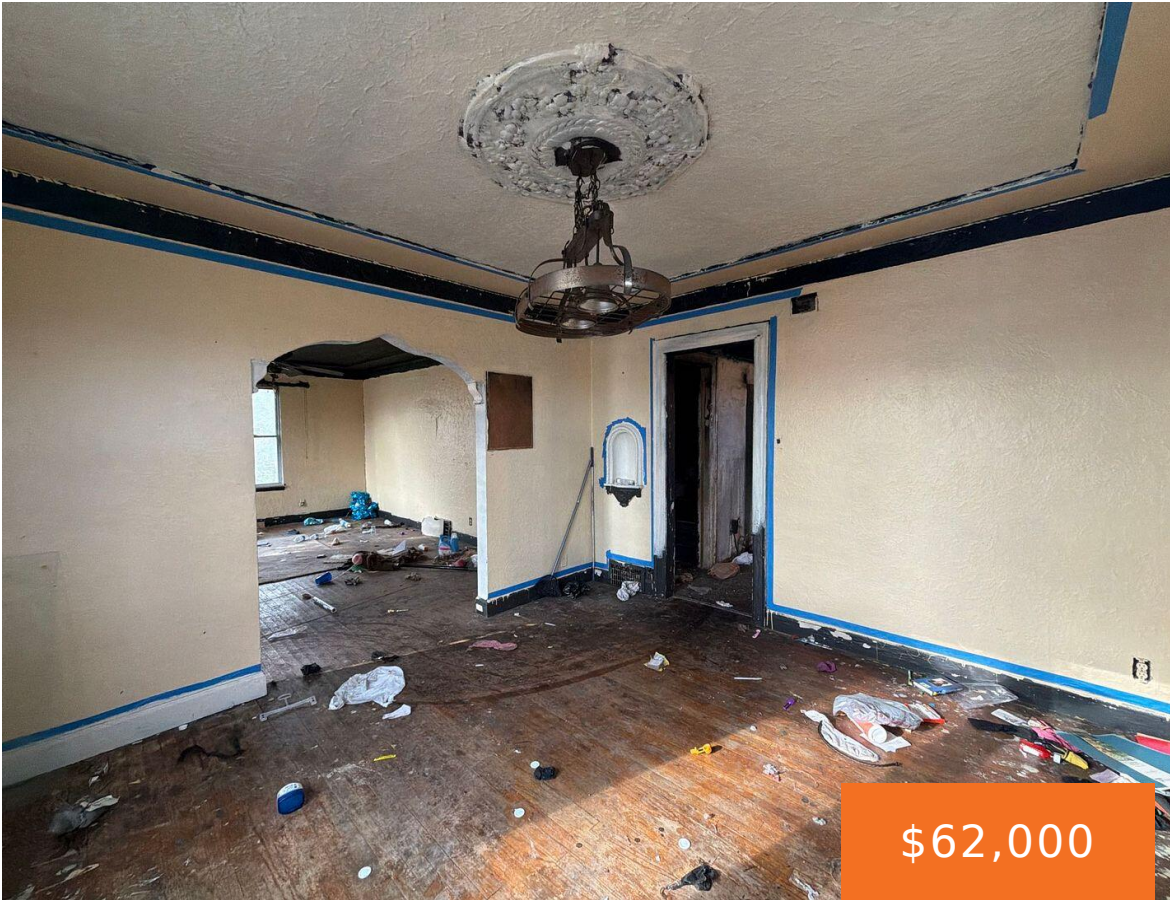

\$62,000

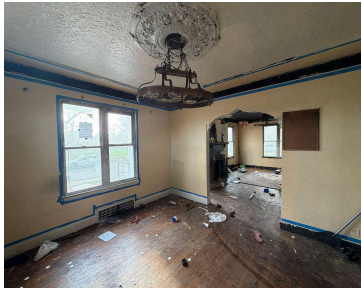

This all-brick property presents a strong opportunity for a savvy investor or handyman looking for their next rehab project. Featuring three bedrooms, one full bathroom, and one half bath, this home offers a functional layout ready for renovation. Built in 1928, the property retains classic character and includes a full basement and a spacious yard, [...]

- 3 beds
- 2 baths
- Single Family Residence
- Residential
- Active
- 1169 sq ft

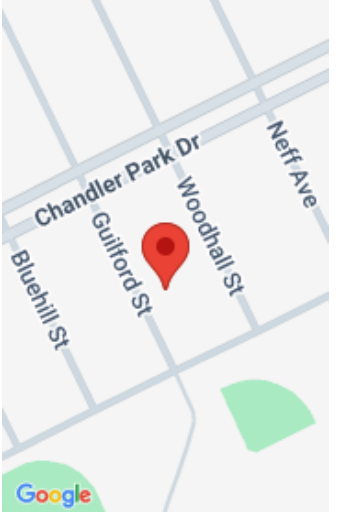

Call us now



Phone: (231)730-8781
Email: tuckerbennerteam@gmail.com
Address: 2747 Lakeshore Drive, Twin Lake, MI 49457



Basics

Category: Residential

Status: Active

Bathrooms: 2 baths

Lot size: 0.16 sq ft

Bathrooms Full: 1

Rooms Total: 6

Bathrooms Half: 1

Type: Single Family Residence

Bedrooms: 3 beds

Area: 1169 sq ft

Year built: 1928

Lot Size Acres: 0.16 acres

County: Wayne

Building Details

Building Area Total: 1169 sq ft

Architectural Style: Ranch

Heating: Hot Water

Roof: Other

Construction Materials: Brick

Sewer: Public

Stories: 1

Basement: Other

Amenities & Features

Laundry Features: Main Level

WaterSource: Public

Fireplaces Total: 1

Flooring: Tile, Vinyl, Wood

Lot Features: Level

Fees & Taxes

Tax Assessed Value: \$15,595

Tax Annual Amount: \$1,236.79

Tax Year: 2025

School Information

Call us now



Phone: (231)730-8781

Email: tuckerbennerteam@gmail.com

Address: 2747 Lakeshore Drive, Twin Lake, MI 49457



High School District: Detroit

Miscellaneous

Road Surface Type: Paved

CrossStreet: Southampton St

Listing Terms: Cash

Call us now



Phone: (231)730-8781

Email: tuckerbennerteam@gmail.com

Address: 2747 Lakeshore Drive, Twin Lake, MI 49457

