5545, PACIFIC, DETROIT, MI, 48204

https://tuckerbenner.com

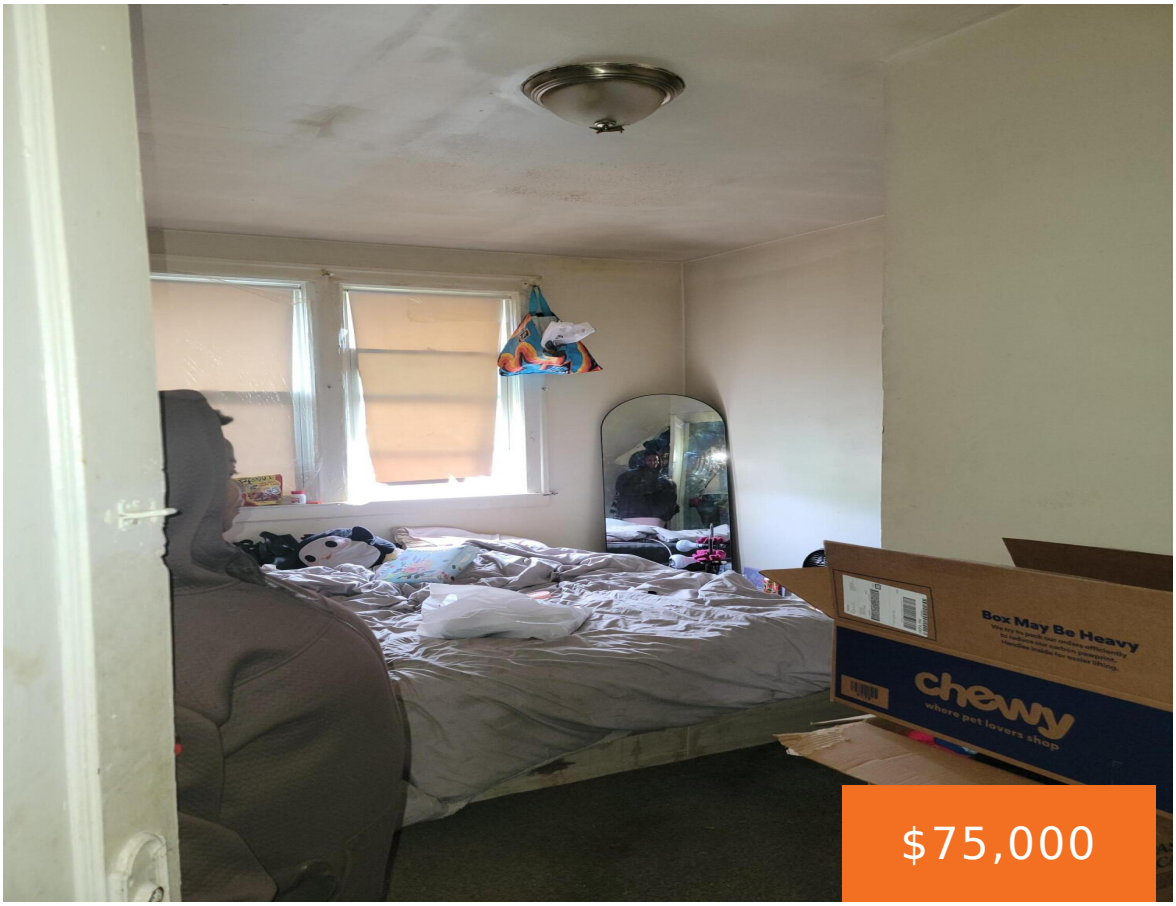

$75,000







- 3 beds
- 1 bath
- Single Family Residence
- Residential
- Active
- 1354 sq ft

Basics

Call us now

Phone: (231)730-8781
Email: tuckerbennerteam@gmail.com
Address: 2747 Lakeshore Drive, Twin Lake, MI 49457

Category: Residential
Type: Single Family Residence
Status: Active
Bedrooms: 3 beds
Bathrooms: 1 bath
Area: 1354 sq ft
Lot size: 0.1 sq ft
Year built: 1919
Bathrooms Full: 1
Lot Size Acres: 0.1 acres
Rooms Total: 6
County: Wayne

Building Details

Building Area Total: 1354 sq ft
Construction Materials: Vinyl Siding, Wood Siding
Architectural Style: Colonial
Sewer: Public
Heating: Forced Air
Stories: 2
Roof: Asphalt
Basement: Partial

Amenities & Features

Laundry Features: Lower Level
Flooring: Carpet
Fencing: Fenced Back
WaterSource: Public
Fireplaces Total: 1

Fees & Taxes

Tax Assessed Value: $7,085
Tax Year: 2025
Tax Annual Amount: $782

School Information

High School District: Detroit

Call us now

Phone: (231)730-8781
Email: tuckerbennerteam@gmail.com
Address: 2747 Lakeshore Drive, Twin Lake, MI 49457

Miscellaneous

CrossStreet: Northfield and colfax

Listing Terms: Cash, Conventional

Call us now

Phone: (231)730-8781
Email: tuckerbennerteam@gmail.com
Address: 2747 Lakeshore Drive, Twin Lake, MI 49457