

5545, SPRINKLE, PORTAGE, MI, 49002

<https://tuckerbenner.com>

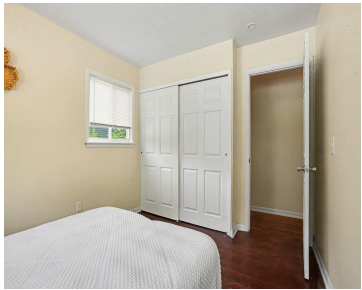
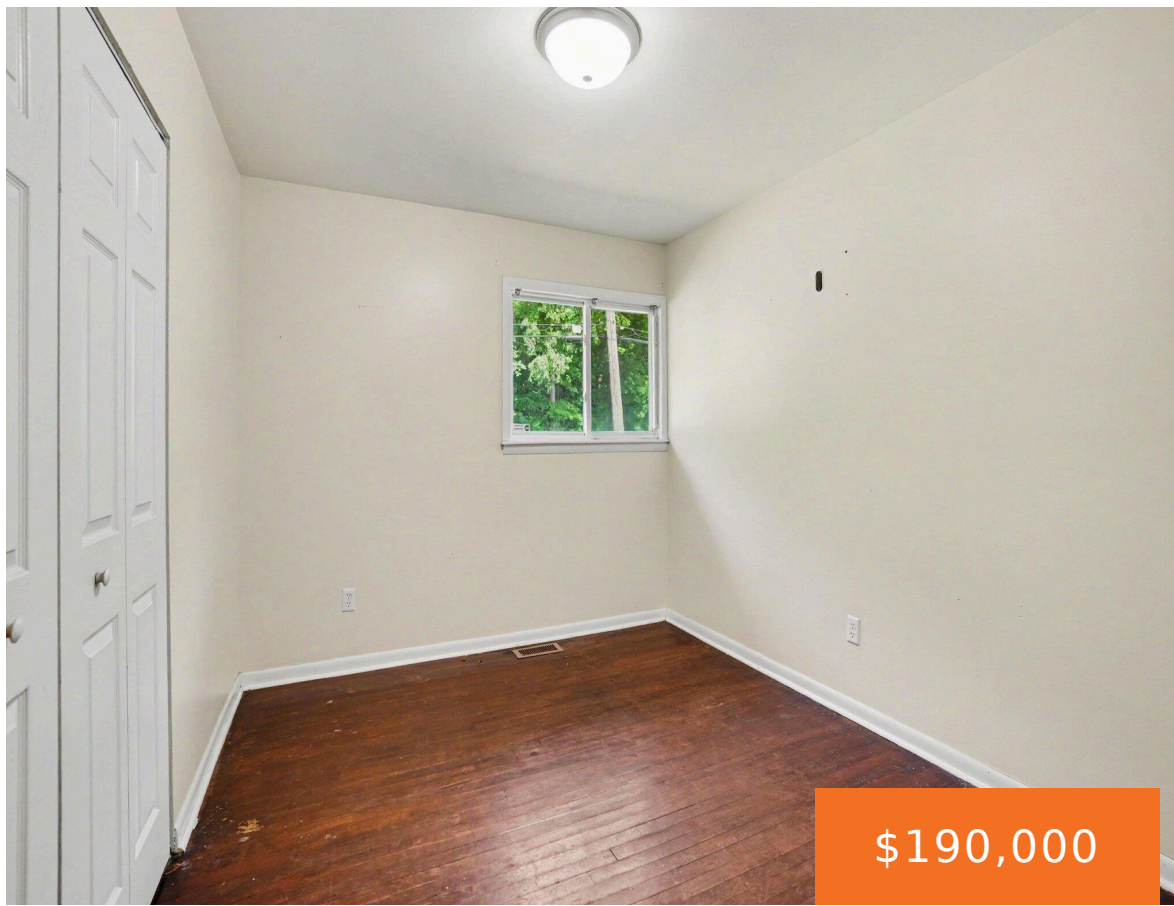

Just in time for peak summer weather, the Portage home you have been waiting for is finally available! The main level boasts three generously sized bedrooms, a fabulously updated bathroom, and a bright kitchen with brand new flooring. A slider off of an eat-in dining area offers the perfect set up for hosting summertime barbecues [...]

- 3 beds
- 2 baths
- Single Family Residence
- Residential
- Active
- 1386 sq ft



Basics

Call us now



Phone: (231)730-8781
Email: tuckerbennerteam@gmail.com
Address: 2747 Lakeshore Drive, Twin Lake, MI 49457



Category: Residential

Status: Active

Bathrooms: 2 baths

Lot size: 0.19 sq ft

Bathrooms Full: 1

Rooms Total: 6

Bathrooms Half: 1

Type: Single Family Residence

Bedrooms: 3 beds

Area: 1386 sq ft

Year built: 1962

Lot Size Acres: 0.19 acres

County: Kalamazoo

Building Details

Building Area Total: 986 sq ft

Architectural Style: Ranch

Heating: Forced Air

Roof: Composition

Construction Materials: Vinyl Siding

Sewer: Public

Stories: 1

Basement: Full

Amenities & Features

Laundry Features: In Basement **Fencing:** Fenced Back

Parking Features: Detached **Garage Spaces:** 1

WaterSource: Public **Appliances:** Dryer, Microwave, Range, Refrigerator, Washer

Interior Features: Eat-in Kitchen **Lot Features:** Sidewalk

Cooling: Central Air

Fees & Taxes

Tax Assessed Value: \$59,682

Tax Year: 2026

Tax Annual Amount: \$2,634.97

School Information

Call us now



Phone: (231)730-8781

Email: tuckerbennerteam@gmail.com

Address: 2747 Lakeshore Drive, Twin Lake, MI 49457



High School District: Portage

Miscellaneous

Road Surface Type: Paved

CrossStreet: Meredith & E. Milham

Listing Terms: Cash, MSHDA, Conventional

Call us now



Phone: (231)730-8781

Email: tuckerbennerteam@gmail.com

Address: 2747 Lakeshore Drive, Twin Lake, MI 49457

