

555, 34TH, GOBLES, MI, 49055

https://tuckerbenner.com

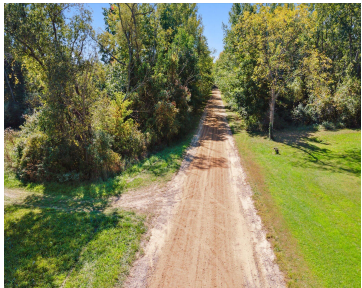

Originally purchased as a blueberry farm, this 37 acres ready for you. Zone Ag but per the latest appraisal, agricultural with residential allowed, you could build your dream or grow whatever you want! This parcel offers a unique opportunity for development, recreation, hunting or investment. The property has a pole barn with electric, pond, mature [...]

- 0 baths
- Acreage
- Land
- Active



Basics

Category: Land

Status: Active

Lot size: 36.96 sq ft

County: Van Buren

Type: Acreage

Bathrooms: 0 baths

Lot Size Acres: 36.96 acres



Call us now

Phone: (231)730-8781
 Email: tuckerbennerteam@gmail.com
 Address: 2747 Lakeshore Drive, Twin Lake, MI 49457



Building Details

Current Use: Hunting, Farm, Agricultural

Amenities & Features

Utilities: Electricity Available, Electricity Connected

Waterfront Features: Pond

Fees & Taxes

Tax Assessed Value: \$23,927

Tax Year: 2023

Tax Annual Amount: \$870.30

School Information

High School District: Gobles

Miscellaneous

Road Surface Type: Unimproved

CrossStreet: E Baseline and 34th

Listing Terms: Cash, Conventional



Call us now

Phone: (231)730-8781

Email: tuckerbennerteam@gmail.com

Address: 2747 Lakeshore Drive, Twin Lake, MI 49457

