

# 555, OLD WOODWARD, BIRMINGHAM, MI, 48009

<https://tuckerbenner.com>

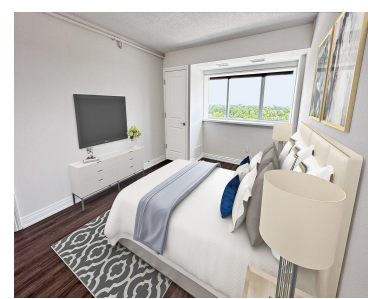
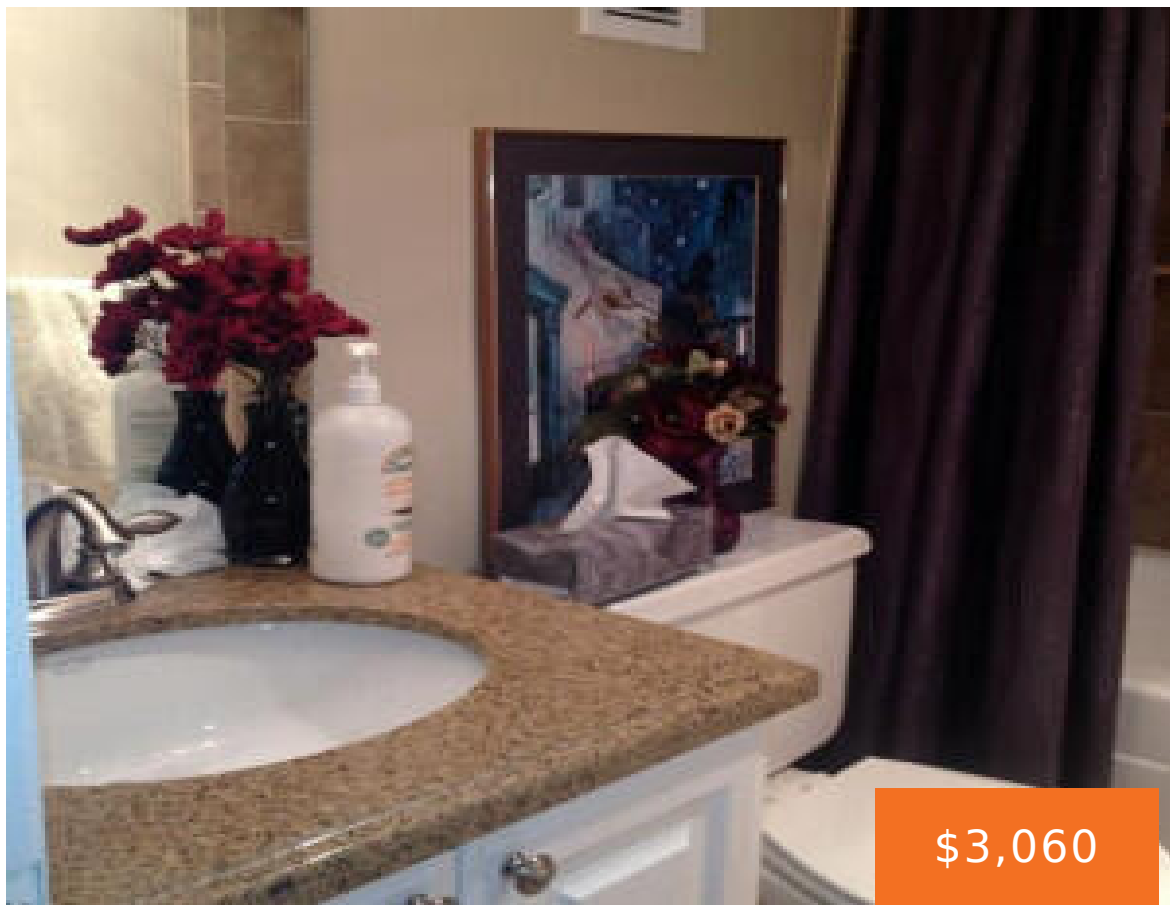

"1505" IMMEDIATE OCCUPANCY! "PENTHOUSE FLOOR!"  
SUNSHINE...SUNSHINE...SUNSHINE! "1505" A SUN-DRENCHED 822SQ. FT., 1  
BEDROOM, 1 BATH "MONTCLAIR" UNIT, 1505 TH FLOOR, 150 FT ABOVE THE  
CITY IS NOW AVAILABLE AT "555". "555" THE LANDMARK RESIDENTIAL  
BUILDING OF BIRMINGHAM AND THE GATEWAY TO THE CITY'S CULTURE,  
SHOPPING, RESTAURANTS...PRESENTS IT ALL, AND ALL AT YOUR DOORSTEP!  
15 FLOORS [...]

- 1 bed
- 1 bath
- Condominium
- Residential Lease
- Active
- 822 sq ft



## Basics

### Call us now



Phone: (231)730-8781  
Email: [tuckerbennerteam@gmail.com](mailto:tuckerbennerteam@gmail.com)  
Address: 2747 Lakeshore Drive, Twin Lake, MI 49457



**Category:** Residential Lease

**Status:** Active

**Bathrooms:** 1 bath

**Year built:** 1976

**Lot Size Acres:** 0 acres

**Type:** Condominium

**Bedrooms:** 1 bed

**Area:** 822 sq ft

**Bathrooms Full:** 1

**County:** Oakland

---

## Building Details

**Architectural Style:** Traditional

**Heating:** Forced Air

---

## Amenities & Features

**Laundry Features:** In Unit

**Garage Spaces:** 1

**Cooling:** Central Air

**Parking Features:** Attached

**Fireplaces Total:** 20

---

## Fees & Taxes

**Tax Year:** 1

---

## School Information

**High School District:** Birmingham

**Middle Or Junior School:** Pierce Middle School

**HighSchool:** Ernest W. Seaholm High School

**Elementary School:** Kerby Elementary School

---

## Miscellaneous

**Call us now**



Phone: (231)730-8781

Email: tuckerbennerteam@gmail.com

Address: 2747 Lakeshore Drive, Twin Lake, MI 49457



**CrossStreet:** bowers and S Old Woodward

**Owner Pays:** Trash, Sewer, Snow Removal,  
Taxes, Water

**Pets Allowed:** Yes, Size Limit, Cats OK, Dogs OK **Tenant Pays:** Other

## Call us now



Phone: (231)730-8781

Email: [tuckerbennerteam@gmail.com](mailto:tuckerbennerteam@gmail.com)

Address: 2747 Lakeshore Drive, Twin Lake, MI 49457

