

555, OLD WOODWARD, BIRMINGHAM, MI, 48009

<https://tuckerbenner.com>

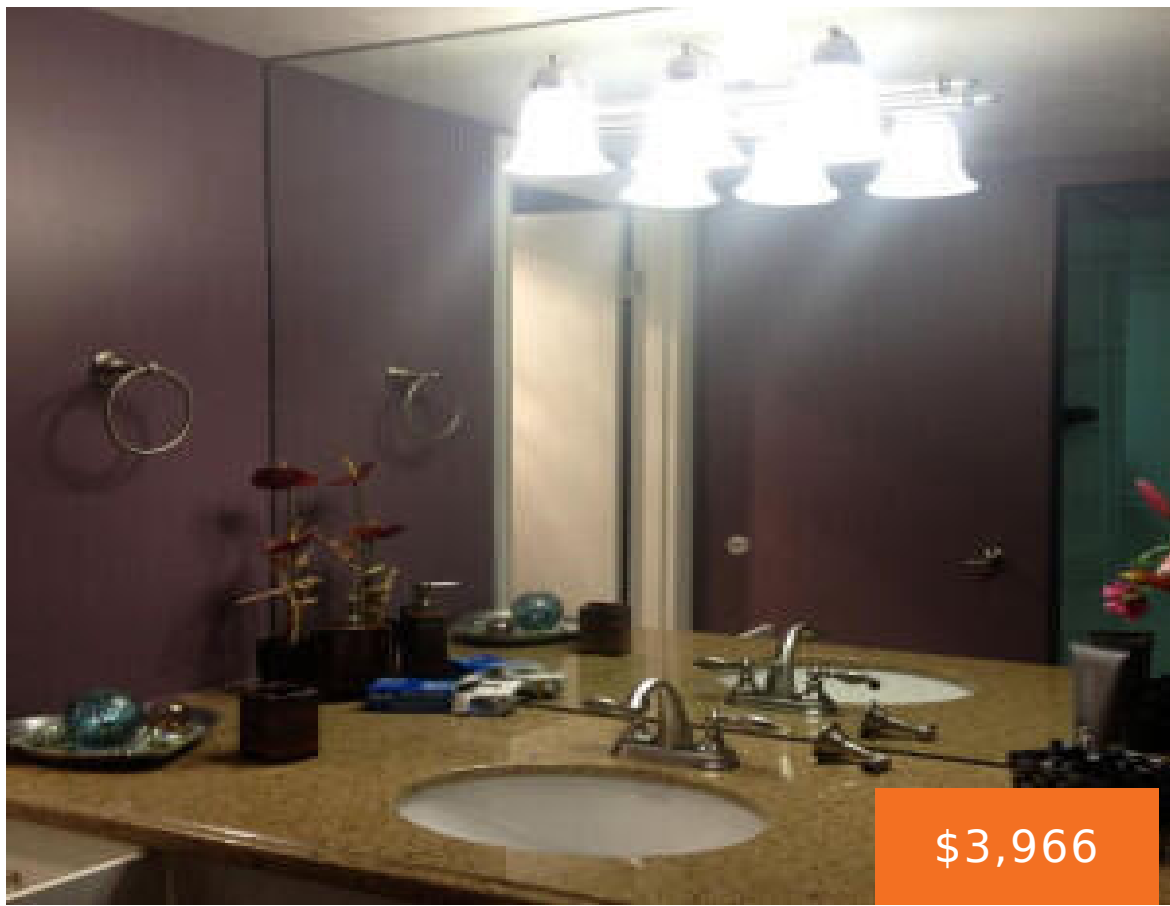

\$3,966

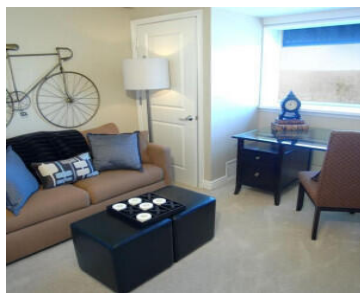

'708' SUNSHINE...SUNSHINE...SUNSHINE! SUNRISE FACING A SUN-DRENCHED 1250 SQ. FT., 2 BEDROOM, 2 BATH "MONTCLAIR" UNIT, 7 TH FLOOR, 70 FT ABOVE THE CITY IS NOW AVAILABLE AT "555". "555" THE LANDMARK RESIDENTIAL BUILDING OF BIRMINGHAM AND THE GATEWAY TO THE CITY'S CULTURE, SHOPPING, RESTAURANTS...PRESENTS IT ALL, AND ALL AT YOUR DOORSTEP! 15 FLOORS OF HUGE [...]

- 2 beds
- 2 baths
- Condominium
- Residential Lease
- Active
- 1250 sq ft

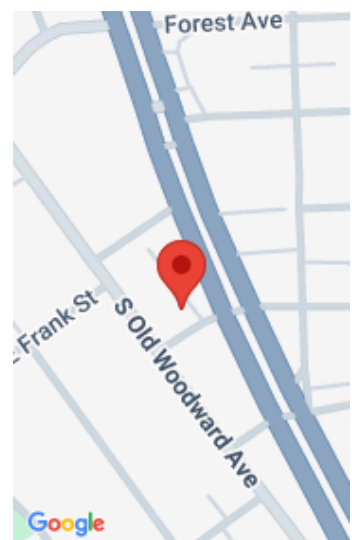

Call us now



Phone: (231)730-8781
 Email: tuckerbennerteam@gmail.com
 Address: 2747 Lakeshore Drive, Twin Lake, MI 49457



Basics

Category: Residential Lease

Status: Active

Bathrooms: 2 baths

Year built: 1976

Lot Size Acres: 0 acres

Type: Condominium

Bedrooms: 2 beds

Area: 1250 sq ft

Bathrooms Full: 2

County: Oakland

Building Details

Architectural Style: Traditional

Stories: 1

Heating: Forced Air

Amenities & Features

Laundry Features: Other

Garage Spaces: 1

Cooling: Central Air

Parking Features: Attached

Fireplaces Total: 25

School Information

High School District: Birmingham

Middle Or Junior School: Derby Middle School

HighSchool: Ernest W. Seaholm High School

Elementary School: Pierce Elementary School

Miscellaneous

Call us now



Phone: (231)730-8781

Email: tuckerbennerteam@gmail.com

Address: 2747 Lakeshore Drive, Twin Lake, MI 49457



CrossStreet: BOWERS AND S OLD WOODWARD

Owner Pays: Trash, Sewer, Snow Removal, Taxes, Water

Pets Allowed: Yes, Size Limit, Number Limit, Cats OK, Dogs OK

Tenant Pays: Other

Call us now



Phone: (231)730-8781

Email: tuckerbennerteam@gmail.com

Address: 2747 Lakeshore Drive, Twin Lake, MI 49457

