

5550, JOSLIN, GREGORY, MI, 48137

https://tuckerbenner.com

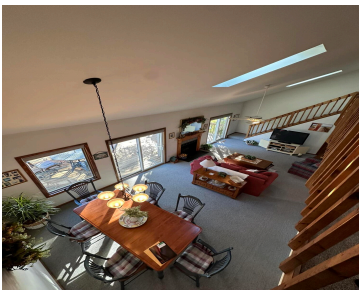

Experience the best of lakefront living in this fully furnished home on all-sports Joslin Lake. The open-concept main floor features vaulted ceilings, a cozy gas fireplace, and a galley-style kitchen that flows effortlessly into the living and dining areas. A sliding glass door opens to a spacious deck with a grill, perfect for outdoor dining [...]

- 2 beds
- 2 baths
- Single Family Residence
- Residential Lease
- Active
- 1408 sq ft



Call us now

Phone: (231)730-8781  
Email: tuckerbennerteam@gmail.com  
Address: 2747 Lakeshore Drive, Twin Lake, MI 49457



# Basics

**Category:** Residential Lease  
**Status:** Active  
**Bathrooms:** 2 baths  
**Lot size:** 0.27 sq ft  
**Bathrooms Full:** 2  
**Rooms Total:** 8

**Type:** Single Family Residence  
**Bedrooms:** 2 beds  
**Area:** 1408 sq ft  
**Year built:** 1992  
**Lot Size Acres:** 0.27 acres  
**County:** Washtenaw

# Building Details

**Architectural Style:** Cape Cod  
**Stories:** 2

**Heating:** Forced Air  
**Basement:** Crawl Space

# Amenities & Features

**Laundry Features:** Laundry Room, Main Level  
**Waterfront Features:** Lake  
**Patio And Porch Features:** Porch(es)

**Parking Features:** Attached  
**Garage Spaces:** 2  
**Cooling:** Central Air

# Fees & Taxes

**Tax Year:** 2

# School Information

**High School District:** Stockbridge

Call us now

---

# Miscellaneous

**CrossStreet:** Joslin Lk Rd  
and Joslin Dr

**Owner Pays:** Air Conditioning, Cable/Satellite, Electricity, Heat,  
Internet Access, Lawn/Yard Care, Linens, Trash, Sewer, Snow  
Removal, Taxes, Water, WIFI

Call us now



Phone: (231)730-8781  
Email: tuckerbennerteam@gmail.com  
Address: 2747 Lakeshore Drive, Twin Lake, MI 49457

