

5554, LEMAY, DETROIT, MI, 48213

https://tuckerbenner.com

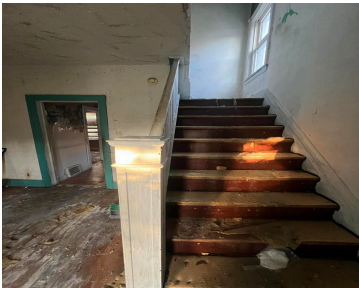

\$29,900

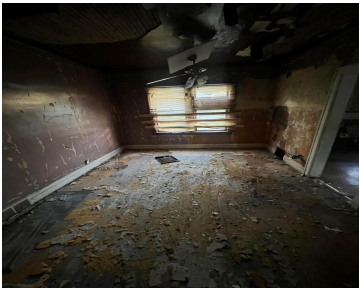

Welcome to you next investment property! Opportunity on Detroit's East Side. 3 bedroom 1 full bath distressed property in need of a full rehab. Cash buyers only.

- 3 beds
- 1 bath
- Single Family Residence
- Residential
- Active
- 1950 sq ft

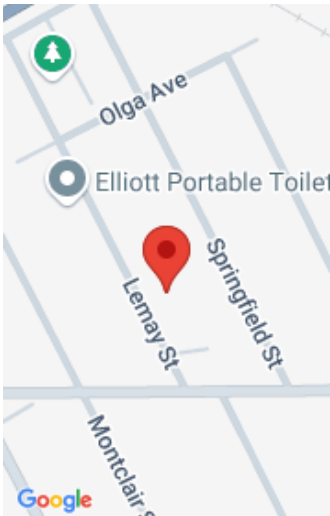

Call us now

Phone: (231)730-8781
Email: tuckerbennerteam@gmail.com
Address: 2747 Lakeshore Drive, Twin Lake, MI 49457

Basics

Category: Residential

Status: Active

Bathrooms: 1 bath

Lot size: 0.07 sq ft

Bathrooms Full: 1

Rooms Total: 3

Type: Single Family Residence

Bedrooms: 3 beds

Area: 1950 sq ft

Year built: 1922

Lot Size Acres: 0.07 acres

County: Wayne

Building Details

Building Area Total: 975 sq ft

Construction Materials: Aluminum Siding

Architectural Style: Bungalow

Sewer: Public Sewer

Heating: Forced Air

Stories: 2

Basement: Full

Amenities & Features

Laundry Features: In Basement

WaterSource: Public

Fees & Taxes

Tax Assessed Value: \$4,340

Tax Year: 2024

Tax Annual Amount: \$577

School Information

High School District: Detroit

Call us now



Phone: (231)730-8781

Email: tuckerbennerteam@gmail.com

Address: 2747 Lakeshore Drive, Twin Lake, MI 49457



Miscellaneous

CrossStreet: St Jean and Shoemaker

Listing Terms: Cash

Call us now



Phone: (231)730-8781
Email: tuckerbennerteam@gmail.com
Address: 2747 Lakeshore Drive, Twin Lake, MI 49457

