

# 5560, VISING, LOWELL, MI, 49331

<https://tuckerbenner.com>

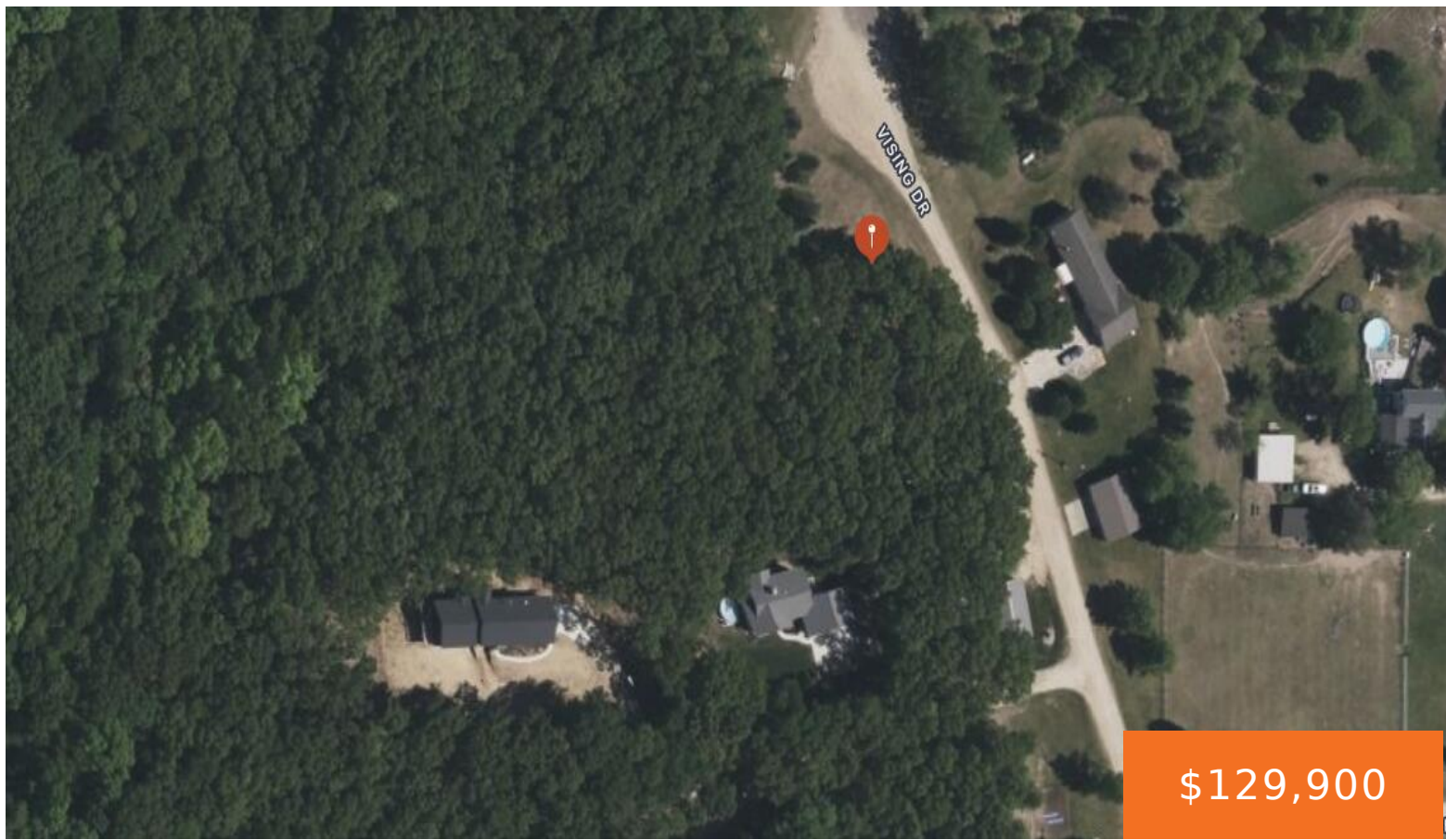

**\$129,900**

Beautiful wooded rolling property. Breathtaking views abound on this building site. Parcel is not part of a HOA. property has been recently perked.  
 Restrictions: Minimum square footage for ranch 1500 and for 2 story 1800. No double wide.

- 0 baths
- Acreage
- Land
- Active



## Basics

**Category:** Land

**Status:** Active

**Lot size:** 5.15 sq ft

**County:** Ionia

**Type:** Acreage

**Bathrooms:** 0 baths

**Lot Size Acres:** 5.15 acres



### Call us now

Phone: (231)730-8781  
 Email: [tuckerbennerteam@gmail.com](mailto:tuckerbennerteam@gmail.com)  
 Address: 2747 Lakeshore Drive, Twin Lake, MI 49457



---

## Amenities & Features

**Utilities:** Electricity Available, None

---

## Fees & Taxes

**Tax Assessed Value:** \$29,547

**Tax Year:** 2023

**Tax Annual Amount:** \$1,355.75

---

## School Information

**High School District:** Saranac

---

## Miscellaneous

**CrossStreet:** Mary Grace

**Listing Terms:** Cash, Conventional



### Call us now

Phone: (231)730-8781

Email: [tuckerbennerteam@gmail.com](mailto:tuckerbennerteam@gmail.com)

Address: 2747 Lakeshore Drive, Twin Lake, MI 49457

