

55694, GOFF LAKE, MARCELLUS, MI, 49067

https://tuckerbenner.com

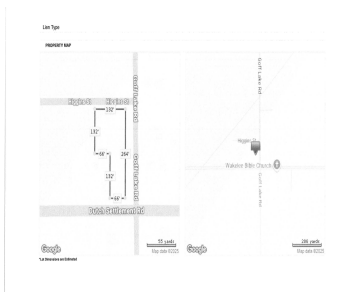

Have you been looking for a storage barn? Hobby shop? Residential building lot? Check out this 29 x 26 block building in the quaint village of Waklee. Large .59 acre lot, well groomed and maintained.

- 0 baths
- Lot
- Land
- Active



Basics

Category: Land
Status: Active
Lot size: 0.6 sq ft
Lot Size Acres: 0.6 acres

Type: Lot
Bathrooms: 0 baths
Subdivision Name: Village of Wakelee
County: Cass

Call us now



Phone: (231)730-8781
 Email: tuckerbennerteam@gmail.com
 Address: 2747 Lakeshore Drive, Twin Lake, MI 49457



Building Details

Current Use: Residential

Amenities & Features

Utilities: Electricity Available, Electricity Connected

Lot Features: Corner Lot

Fees & Taxes

Tax Assessed Value: \$25,200

Tax Year: 2024

Tax Annual Amount: \$1,300

School Information

High School District: Marcellus

Miscellaneous

Road Surface Type: Paved

CrossStreet: Dutch Settlement and Higgins

Listing Terms: Cash, Conventional

Call us now



Phone: (231)730-8781

Email: tuckerbennerteam@gmail.com

Address: 2747 Lakeshore Drive, Twin Lake, MI 49457

