

557, SEMINOLE, MUSKEGON, MI, 49441

https://tuckerbenner.com

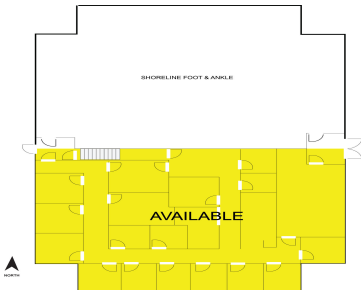

Medical office condominium unit available within the highly desirable Seminole Road corridor in Norton Shores. The unit is comprised of multiple exam rooms (15+), physician offices (5), general administration offices and work area, procedure room, employee lounge rooms (2), and a large patient reception/waiting area. The location is within the Seminole Woods Office Park Condominium [...]

- 1 bath
- Office
- Commercial Sale
- Active



Call us now

Phone: (231)730-8781
Email: tuckerbennerteam@gmail.com
Address: 2747 Lakeshore Drive, Twin Lake, MI 49457

Basics

Category: Commercial Sale

Status: Active

Lot size: 1.41 sq ft

Bathrooms Full: 1

Business Type: Professional/Office

Type: Office

Bathrooms: 1 bath

Year built: 2004

Lot Size Acres: 1.41 acres

County: Muskegon

Building Details

Building Area Total: 3200 sq ft

Construction Materials: Brick, Stone

StoriesTotal: 1

Number Of Buildings: 1

Number Of Units Total: 1

Heating: Forced Air

Roof: Rubber

Amenities & Features

Inclusions: Non-Applicable **Utilities:** Natural Gas Available, Electricity Available, Natural Gas Connected, Electricity Connected

Cooling: Central Air

Fees & Taxes

Tax Assessed Value: \$447,000

Tax Year: 2024

Tax Annual Amount: \$25,403

School Information

High School District: Mona Shores

Call us now

Miscellaneous

Road Surface Type: Paved

CrossStreet: Henry & Waalkes

Listing Terms: Conventional,
Cash

Tenant Pays: Prop Taxes/Assess, Building Insurance,
Common Area Maintenance, Electric, Gas, Janitorial,
Management Fee, Sewer, Trash, Water

Call us now



Phone: (231)730-8781
Email: tuckerbennerteam@gmail.com
Address: 2747 Lakeshore Drive, Twin Lake, MI 49457

