

5575, RAMSDELL, ROCKFORD, MI, 49341

https://tuckerbenner.com

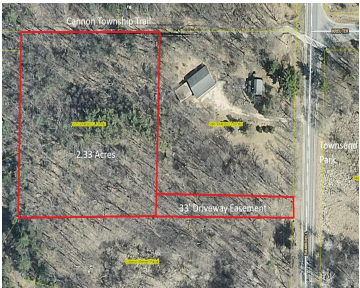

Take a look at this stunning private land located in Rockford Schools far off the busy road surrounded by endless privacy and trees. The property perc'd for conventional septic. You can bring your own builder, build anytime, NO HOA, NO road agreement. Located accross the street from 80 acre Townsend Park and adjacent to Cannon [...]

- 0 baths
- Acreage
- Land
- Active

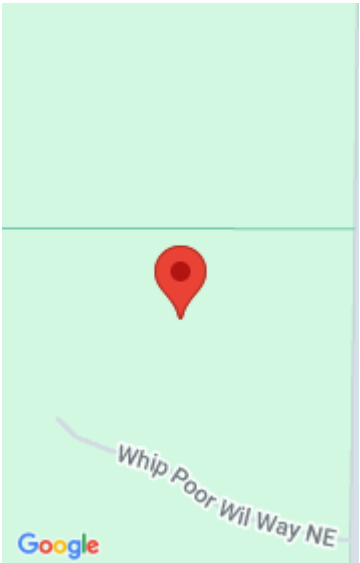

Basics

Category: Land

Status: Active

Lot size: 2.33 sq ft

County: Kent

Type: Acreage

Bathrooms: 0 baths

Lot Size Acres: 2.33 acres

Building Details

Current Use: Residential

Amenities & Features

Utilities: Natural Gas Available, Electricity Available, None

Lot Features: Rolling Hills, Buildable, Wooded

Fees & Taxes

Tax Assessed Value: \$41,500

Tax Annual Amount: \$1,500

Tax Year: 2025

School Information

High School District: Rockford

Miscellaneous

Call us now



Phone: (231)730-8781

Email: tuckerbennerteam@gmail.com

Address: 2747 Lakeshore Drive, Twin Lake, MI 49457



Road Surface Type: Paved

CrossStreet: Kreuter

Listing Terms: Cash, FHA, VA Loan, Conventional

Call us now



Phone: (231)730-8781

Email: tuckerbennerteam@gmail.com

Address: 2747 Lakeshore Drive, Twin Lake, MI 49457

