

5577, CANNON MEADOWS, ADA, MI, 49301

https://tuckerbenner.com

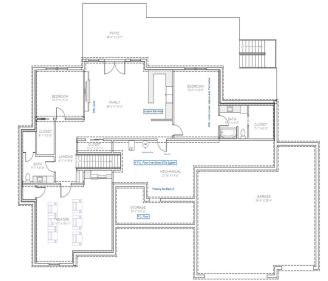
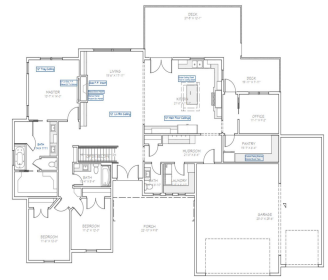

\$1,250,000

To be built home in popular Ada on a 2.1 acre wooded lot! You will love the quality craftsmanship, custom design, and custom finishes from top to bottom from Covenant Home Builders! This sprawling ranch features 10-12' ceilings throughout the main floor with custom ceiling details. Large kitchen with big island, quartz counters and high [...]

- 5 beds
- 5 baths
- Single Family Residence
- Residential
- Active
- 4342 sq ft



Basics

Call us now



Phone: (231)730-8781
 Email: tuckerbennerteam@gmail.com
 Address: 2747 Lakeshore Drive, Twin Lake, MI 49457



Category: Residential

Status: Active

Bathrooms: 5 baths

Lot size: 2.09 sq ft

Bathrooms Full: 4

Rooms Total: 13

Bathrooms Half: 1

Type: Single Family Residence

Bedrooms: 5 beds

Area: 4342 sq ft

Year built: 2026

Lot Size Acres: 2.09 acres

County: Kent

Building Details

Building Area Total: 2415 sq ft **Construction Materials:** Brick, Vinyl Siding

Architectural Style: Ranch **Sewer:** Septic Tank

Heating: Forced Air **Stories:** 1

Basement: Walk-Out Access

Amenities & Features

Laundry Features: Laundry Room, Main Level

Fireplace Features: Family Room, Living Room, Primary Bedroom

WaterSource: Well

Fireplaces Total: 3

Parking Features: Attached

Garage Spaces: 3

Lot Features: Wooded

Cooling: Central Air

Fees & Taxes

Tax Year: 2025

School Information

High School District: Rockford

Call us now



Phone: (231)730-8781

Email: tuckerbennerteam@gmail.com

Address: 2747 Lakeshore Drive, Twin Lake, MI 49457



Miscellaneous

CrossStreet: Pettis and 4 Mile

Listing Terms: Cash, Conventional

Call us now



Phone: (231)730-8781

Email: tuckerbennerteam@gmail.com

Address: 2747 Lakeshore Drive, Twin Lake, MI 49457

