

5578, APACHE, NEW ERA, MI, 49446

https://tuckerbenner.com

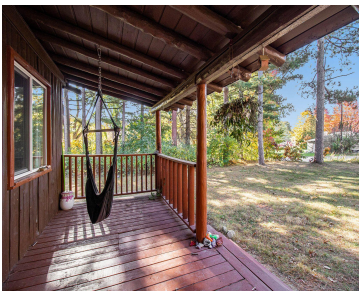

This charming 2-bedroom log home sits on a generous 1/2 acre lot and welcomes you with a covered front porch, perfect for relaxing evenings or morning coffee. Inside, you'll find warm knotty pine walls that add character and rustic charm throughout. Tucked in a peaceful setting just a short stroll from the park and lake, [...]

- 2 beds
- 1 bath
- Single Family Residence
- Residential
- Active
- 854 sq ft



Basics

Call us now

**Category:** Residential

**Status:** Active

**Bathrooms:** 1 bath

**Lot size:** 0.54 sq ft

**Bathrooms Full:** 1

**Rooms Total:** 6

**Type:** Single Family Residence

**Bedrooms:** 2 beds

**Area:** 854 sq ft

**Year built:** 1980

**Lot Size Acres:** 0.54 acres

**County:** Oceana

## Building Details

**Building Area Total:** 854 sq ft

**Architectural Style:** Log Home

**Heating:** Forced Air, Radiant

**Basement:** Crawl Space, Slab

**Construction Materials:** Log

**Sewer:** Septic Tank

**Stories:** 1

## Amenities & Features

**Laundry Features:** None

**Association Amenities:** Beach Area, Playground

**WaterSource:** Well

**Lot Features:** Corner Lot

**Cooling:** Window Unit(s)

**Flooring:** Wood

**Waterfront Features:** Lake

**Appliances:** Range, Refrigerator

**Patio And Porch Features:** Deck

## Fees & Taxes

**Tax Assessed Value:** \$37,582

**Tax Year:** 2024

**Association Fee Frequency:** Annually

**Tax Annual Amount:** \$1,528

## School Information

**High School District:** Shelby

Call us now



Phone: (231)730-8781

Email: tuckerbennerteam@gmail.com

Address: 2747 Lakeshore Drive, Twin Lake, MI 49457



# Miscellaneous

**Road Surface Type:** Paved

**CrossStreet:** Arthur Road

**Listing Terms:** Cash, FHA, Rural Development, MSHDA, Conventional

**Call us now**



Phone: (231)730-8781  
Email: tuckerbennerteam@gmail.com  
Address: 2747 Lakeshore Drive, Twin Lake, MI 49457

