

5599, M 52, STOCKBRIDGE, MI, 49285

https://tuckerbenner.com

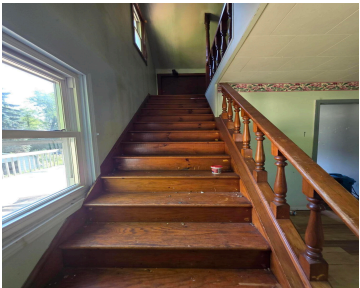

Endless Possibilities Await! This distressed property is priced to sell and ready for someone with vision. Nestled on a stunning 2.24-acre lot, this home is surrounded by mature trees, offering privacy, shade, and beautiful natural views year-round. Whether you're looking to renovate and restore or start fresh with a custom build, the potential here is [...]

- 4 beds
- 1 bath
- Single Family Residence
- Residential
- Active
- 2078 sq ft

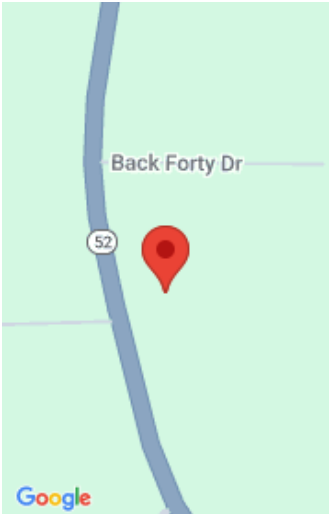

Call us now

Phone: (231)730-8781
Email: tuckerbennerteam@gmail.com
Address: 2747 Lakeshore Drive, Twin Lake, MI 49457



Basics

Category: Residential

Status: Active

Bathrooms: 1 bath

Lot size: 2.24 sq ft

Bathrooms Full: 1

Rooms Total: 6

Type: Single Family Residence

Bedrooms: 4 beds

Area: 2078 sq ft

Year built: 1960

Lot Size Acres: 2.24 acres

County: Jackson

Building Details

Building Area Total: 1382 sq ft

Heating: Forced Air

Roof: Shingle

Construction Materials: Vinyl Siding

Stories: 3

Basement: Daylight, Full, Walk-Out Access

Amenities & Features

Laundry Features: In Basement

Garage Spaces: 1

Fireplaces Total: 1

Parking Features: Garage Faces Side

WaterSource: Well

Fees & Taxes

Tax Assessed Value: \$61,383

Tax Annual Amount: \$1,789

Tax Year: 2024

School Information

High School District: Stockbridge

Call us now

Miscellaneous

CrossStreet: Territorial and Hinkley

Listing Terms: Other, Cash, Conventional

Call us now



Phone: (231)730-8781
Email: tuckerbennerteam@gmail.com
Address: 2747 Lakeshore Drive, Twin Lake, MI 49457

