

5600, CRYSTAL LAKE, HOLTON, MI, 49425

https://tuckerbenner.com

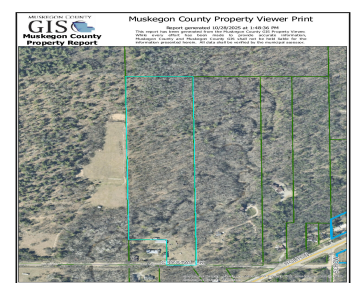
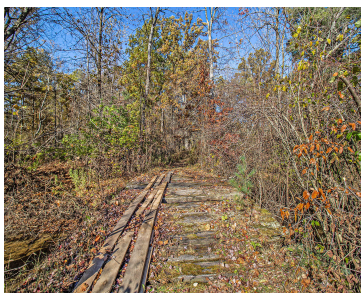

18.27 acres of partially cleared and wooded land with 500'+ frontage on CEDAR CREEK. Great building site, excellent hunting land, fully fenced. The land is also available with a home on a 1.48 acre site for 19.75 acres total.

- 0 baths
- Acreage
- Land
- Active



Basics

Category: Land

Status: Active

Lot size: 18.27 sq ft

County: Muskegon

Type: Acreage

Bathrooms: 0 baths

Lot Size Acres: 18.27 acres

Building Details

Current Use: Residential

Amenities & Features

Utilities: None

Waterfront Features: Stream/Creek

Lot Features: Level, Rolling Hills, Wooded

Fees & Taxes

Tax Assessed Value: \$11,576

Tax Year: 2024

Tax Annual Amount: \$124

School Information

High School District: Holton

Miscellaneous

Call us now

Road Surface Type: Unimproved **CrossStreet:** Cyrstal Lake Rd & Holton Rd
Listing Terms: Cash, Conventional

Call us now



Phone: (231)730-8781
Email: tuckerbennerteam@gmail.com
Address: 2747 Lakeshore Drive, Twin Lake, MI 49457

