

5617, WHITES BRIDGE, BELDING, MI, 48809

<https://tuckerbenner.com>

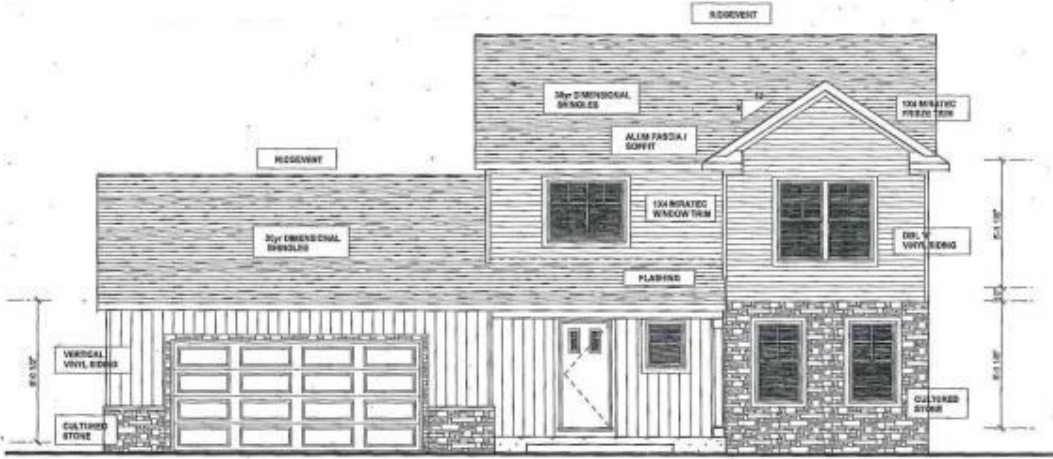

\$360,000

This to-be-built 1800-plus square foot, 3-bedroom, 2.5 bath home, crafted by Michigan Builder Ron Bloom, offers exceptional quality and construction rarely found at this price point. The home features Michigan-made Cardell soft-close cabinets, quartz countertops, and durable, low-maintenance vinyl-plank flooring resistant to scratches and fading. The 3 bedrooms are all on the second floor including [...]

- 3 beds
- 3 baths
- Single Family Residence
- Residential
- Active
- 1844 sq ft



Basics



Call us now

Phone: (231)730-8781
Email: tuckerbennerteam@gmail.com
Address: 2747 Lakeshore Drive, Twin Lake, MI 49457



Category: Residential

Status: Active

Bathrooms: 3 baths

Lot size: 1 sq ft

Bathrooms Full: 2

Rooms Total: 8

Bathrooms Half: 1

Type: Single Family Residence

Bedrooms: 3 beds

Area: 1844 sq ft

Year built: 2024

Lot Size Acres: 1 acres

County: Ionia

Building Details

Building Area Total: 1844 sq ft

Architectural Style: Craftsman

Heating: Forced Air, Natural Gas

Basement: Daylight

Construction Materials: Vinyl Siding

Sewer: Septic System

Stories: 2

Amenities & Features

Laundry Features: In Basement

Parking Features: Attached, Concrete, Driveway

WaterSource: Well

Interior Features: Garage Door Opener, Pantry

Cooling: Central Air

Utilities: Natural Gas Connected, High-Speed Internet Connected, Cable Connected

Garage Spaces: 2

Appliances: Dishwasher, Microwave, Range, Refrigerator

Exterior Features: Porch(es), Deck(s)

Fees & Taxes

Tax Assessed Value: \$11,760

Tax Annual Amount: \$547.36

Tax Year: 2024



Call us now

Phone: (231)730-8781

Email: tuckerbennerteam@gmail.com

Address: 2747 Lakeshore Drive, Twin Lake, MI 49457



School Information

High School District: Belding

Miscellaneous

Road Surface Type: Paved

CrossStreet: Button Rd & Whites Bridge Rd.

Listing Terms: Cash, FHA, VA Loan, Conventional



Call us now

Phone: (231)730-8781

Email: tuckerbennerteam@gmail.com

Address: 2747 Lakeshore Drive, Twin Lake, MI 49457

