

# 5632, HUGHES, LANSING, MI, 48911

<https://tuckerbenner.com>

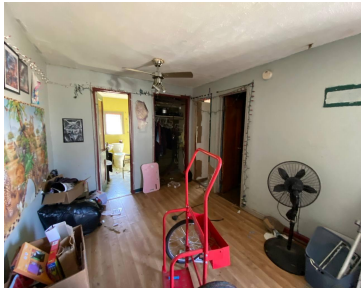

\$85,000



Cash only. This property needs a full clean-out and rehab but offers solid potential for the right buyer. Ideal for an investor or someone looking to take on a project. Bring your vision and make it your own.

- 2 beds
- 1 bath
- Single Family Residence
- Residential
- Active
- 816 sq ft

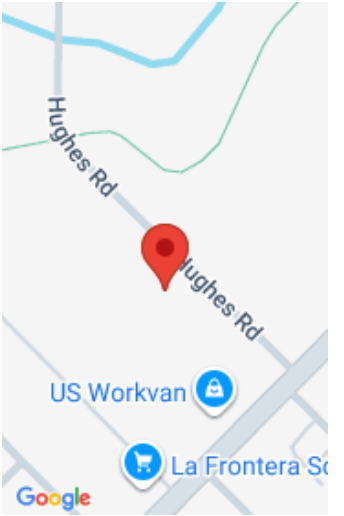

## Call us now

Phone: (231)730-8781  
Email: [tuckerbennerteam@gmail.com](mailto:tuckerbennerteam@gmail.com)  
Address: 2747 Lakeshore Drive, Twin Lake, MI 49457



---

## Basics

**Category:** Residential

**Status:** Active

**Bathrooms:** 1 bath

**Lot size:** 0.46 sq ft

**Bathrooms Full:** 1

**Rooms Total:** 4

**Type:** Single Family Residence

**Bedrooms:** 2 beds

**Area:** 816 sq ft

**Year built:** 1941

**Lot Size Acres:** 0.46 acres

**County:** Ingham

---

## Building Details

**Building Area Total:** 816 sq ft

**Architectural Style:** Ranch

**Heating:** Forced Air

**Roof:** Shingle

**Construction Materials:** Vinyl Siding

**Sewer:** Public

**Stories:** 1

**Basement:** Crawl Space

---

## Amenities & Features

**Laundry Features:** Main Level

**Garage Spaces:** 2

**Appliances:** Dryer, Washer

**Patio And Porch Features:** Porch(es)

**Parking Features:** Attached

**WaterSource:** Public

**Interior Features:** Ceiling Fan(s)

---

## Fees & Taxes

**Tax Assessed Value:** \$31,905

**Tax Annual Amount:** \$4,208

**Tax Year:** 2025

---

## School Information

### Call us now



Phone: (231)730-8781

Email: tuckerbennerteam@gmail.com

Address: 2747 Lakeshore Drive, Twin Lake, MI 49457



**High School District:** Lansing

---

## Miscellaneous

**CrossStreet:** Hughes Rd and S Marting Luther

**Listing Terms:** Cash

### Call us now



Phone: (231)730-8781

Email: [tuckerbennerteam@gmail.com](mailto:tuckerbennerteam@gmail.com)

Address: 2747 Lakeshore Drive, Twin Lake, MI 49457

