

# 5659, LANDRUM, PORTAGE, MI, 49024

<https://tuckerbenner.com>

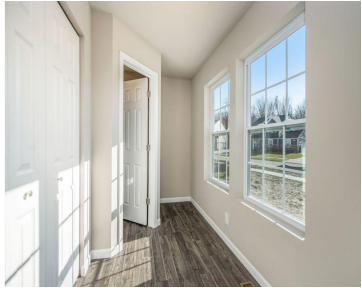

\$439,900



New construction home in Copperleaf in the Portage school district. ]. Designed to balance everyday functionality with inviting living spaces, this two-story home offers 4 bedrooms and 2.5 baths in a layout that feels both spacious and thoughtfully arranged from the start. A welcoming reception foyer creates a true sense of arrival and includes access [...]

- 4 beds
- 3 baths
- Single Family Residence
- Residential
- Active
- 2075 sq ft



## Basics

### Call us now



Phone: (231)730-8781  
Email: [tuckerbennerteam@gmail.com](mailto:tuckerbennerteam@gmail.com)  
Address: 2747 Lakeshore Drive, Twin Lake, MI 49457



**Category:** Residential

**Status:** Active

**Bathrooms:** 3 baths

**Lot size:** 0.23 sq ft

**Subdivision Name:** Copperleaf

**Lot Size Acres:** 0.23 acres

**County:** Kalamazoo

**Type:** Single Family Residence

**Bedrooms:** 4 beds

**Area:** 2075 sq ft

**Year built:** 2026

**Bathrooms Full:** 2

**Rooms Total:** 9

**Bathrooms Half:** 1

---

## Building Details

**Building Area Total:** 2075 sq ft **Construction Materials:** Stone, Vinyl Siding

**Architectural Style:** Traditional **Sewer:** Public

**Heating:** Forced Air

**Stories:** 2

**Roof:** Composition, Shingle

**Basement:** Daylight, Full

---

## Amenities & Features

**Laundry Features:** Laundry Room, Upper Level

**Utilities:** Natural Gas Connected

**Garage Spaces:** 2

**Appliances:** Dishwasher, Dryer, Microwave, Range, Washer

**Window Features:** Low-Emissivity Windows, Screens

**Cooling:** Central Air, SEER 13 or Greater

**Flooring:** Carpet, Laminate, Vinyl

**Parking Features:** Garage Faces Front, Garage Door Opener, Attached

**WaterSource:** Public

**Interior Features:** Garage Door Opener, Center Island, Eat-in Kitchen, Pantry

**Patio And Porch Features:** Deck, Porch(es)

---

## Fees & Taxes

### Call us now



Phone: (231)730-8781

Email: tuckerbennerteam@gmail.com

Address: 2747 Lakeshore Drive, Twin Lake, MI 49457



**Tax Assessed Value:** \$2,573

**Association Fee Frequency:** Quarterly

**Association Fee:** \$65

**Tax Year:** 2025

**Tax Annual Amount:** \$500

**Association Fee Includes:** Other

---

## School Information

**High School District:** Portage

**HighSchool:** Portage Northern High School

**Middle Or Junior School:** Portage North  
Middle School

**Elementary School:** Angling Road Elementary  
School

---

## Miscellaneous

**Road Surface Type:** Paved

**CrossStreet:** W Milham Ave.

**Listing Terms:** Cash, FHA, VA Loan, MSHDA, Conventional

### Call us now



Phone: (231)730-8781

Email: tuckerbennerteam@gmail.com

Address: 2747 Lakeshore Drive, Twin Lake, MI 49457

