

5670, NILES, ST. JOSEPH, MI, 49085

<https://tuckerbenner.com>

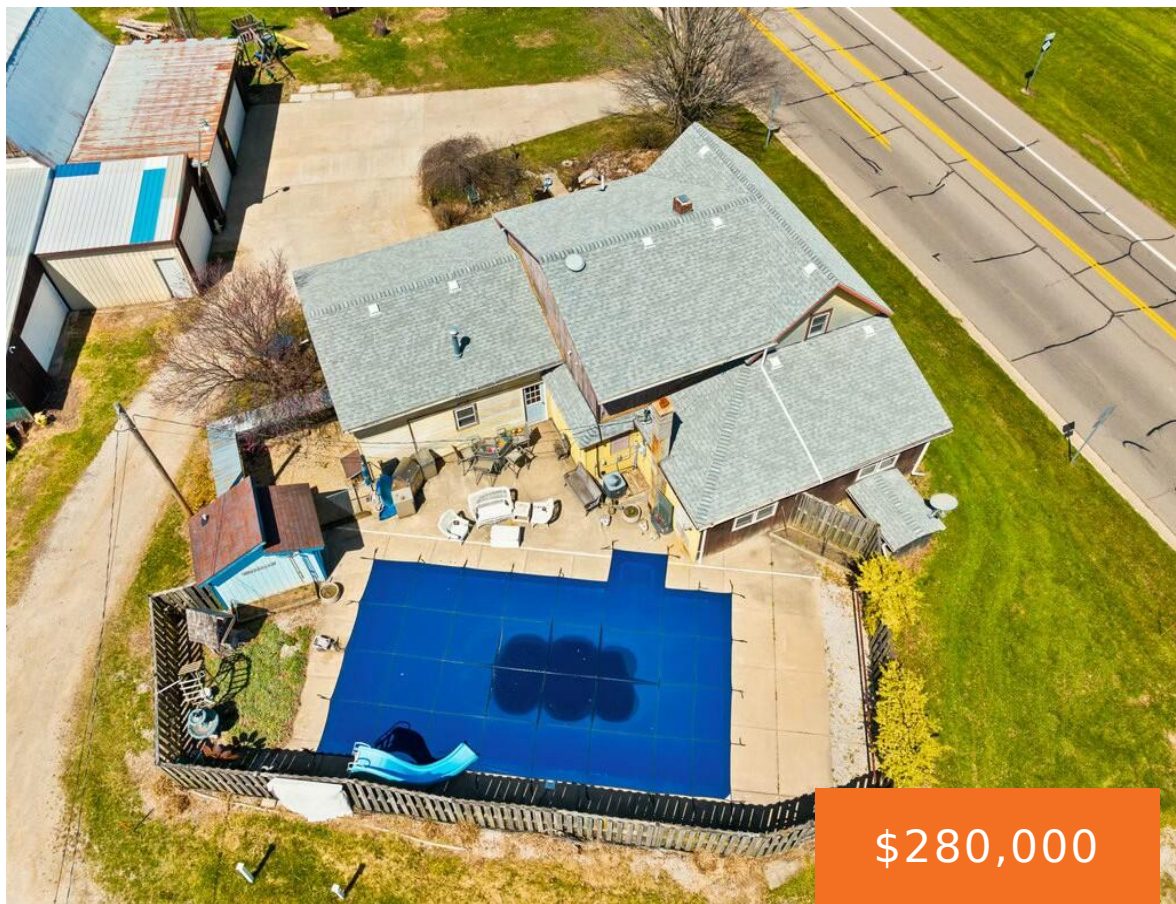

Great opportunity here to purchase a 4 bedroom, 2 full bath home with plenty of outbuilding space in St. Joseph schools. Laundry & one bed on the main level however Sellers use one of the upper bedrooms and private bath as their primary. This older home has been well maintained and lays out nicely. Surrounded [...]

- 4 beds
- 2 baths
- Single Family Residence
- Residential
- Active
- 1878 sq ft

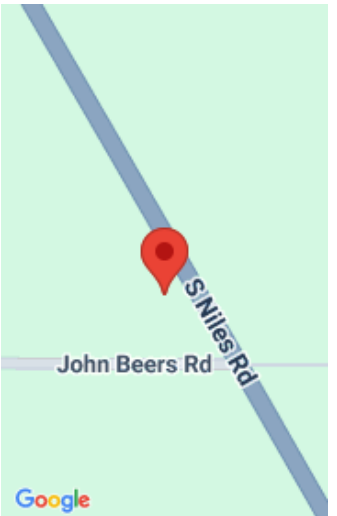

Call us now

Phone: (231)730-8781
Email: tuckerbennerteam@gmail.com
Address: 2747 Lakeshore Drive, Twin Lake, MI 49457

Basics

Category: Residential

Status: Active

Bathrooms: 2 baths

Lot size: 2.11 sq ft

Bathrooms Full: 2

Rooms Total: 10

Type: Single Family Residence

Bedrooms: 4 beds

Area: 1878 sq ft

Year built: 1880

Lot Size Acres: 2.11 acres

County: Berrien

Building Details

Building Area Total: 1878 sq ft

Construction Materials: Aluminum Siding, Wood Siding

Architectural Style: Farmhouse

Sewer: Septic Tank

Heating: Forced Air, Other

Stories: 2

Roof: Asphalt, Shingle

Basement: Crawl Space, Michigan Basement, Partial

Amenities & Features

Laundry Features: Electric Dryer Hookup, Laundry Room, Main Level, Washer Hookup

Flooring: Carpet, Ceramic Tile, Laminate

Fencing: Vinyl

Fireplace Features: Family Room, Wood Burning

WaterSource: Well

Interior Features: Ceiling Fan(s), Garage Door Opener

Patio And Porch Features: Patio

Cooling: Central Air

Pool Features: In Ground, Outdoor/Above

Utilities: Natural Gas Connected

Parking Features: Garage Faces Side, Garage Door Opener, Attached

Garage Spaces: 2

Appliances: Dryer, Freezer, Microwave, Range, Refrigerator, Washer

Window Features: Window Treatments

Exterior Features: Balcony

Call us now

Fees & Taxes

Tax Assessed Value: \$48,620

Tax Year: 2024

Tax Annual Amount: \$1,137

School Information

High School District: St. Joseph

Miscellaneous

Road Surface Type: Paved

CrossStreet: John Beeers

Listing Terms: Cash, Conventional

Call us now