

5683, TYNDALL, BRANCH, MI, 49402

https://tuckerbenner.com

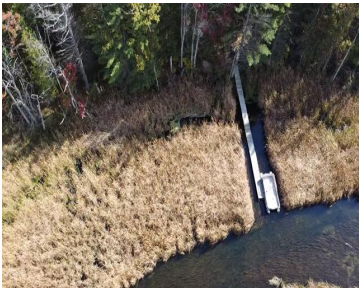
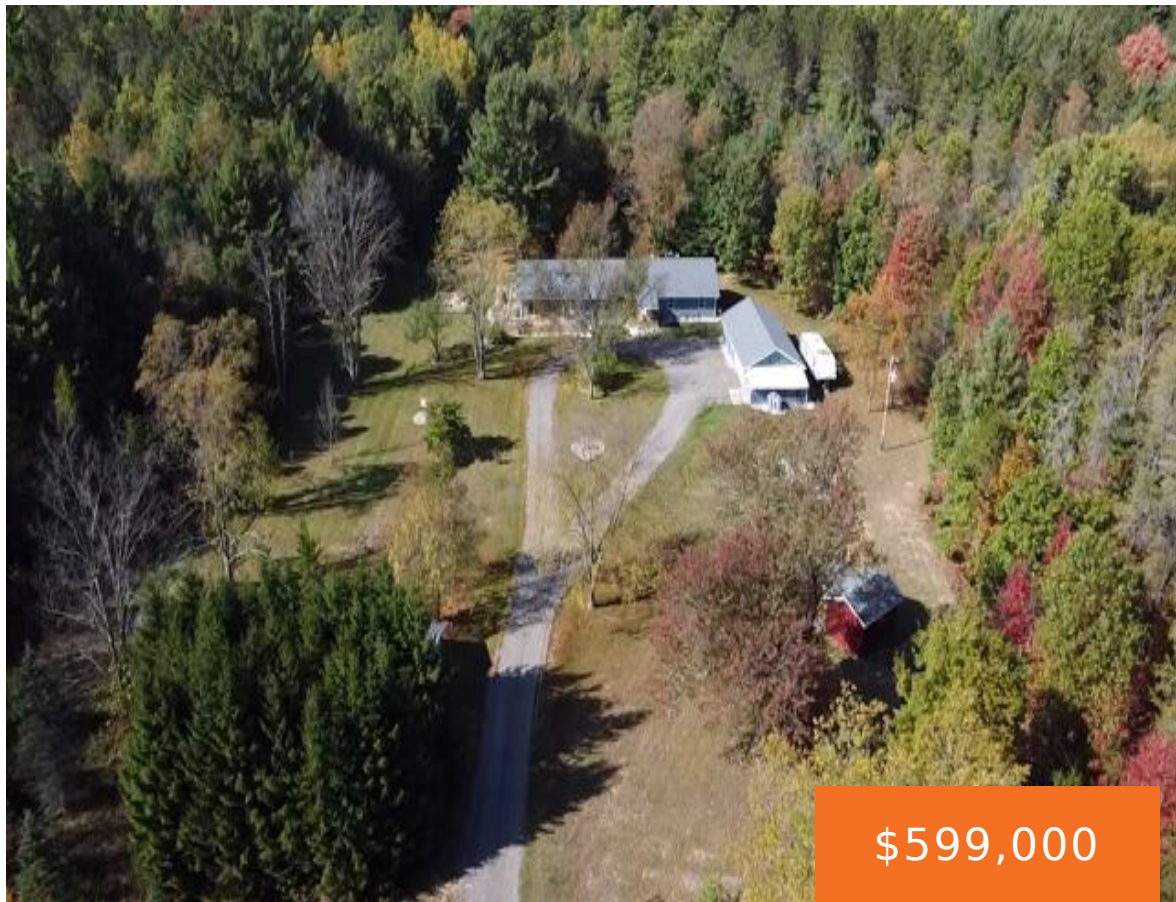

UP North FAMILY retreat. MUST SEE! pictures do not do this property justice. Private frontage on Big Sauble River a blue ribbon trout stream/kayaker’s dream. Spacious 3138 sq’ home 5 bedroom, 4 full bath home with 11 acres of space and a place for everyone in the family. 2026 remodeled basement craft room & storage, [...]

- 5 beds
- 4 baths
- Single Family Residence
- Residential
- Active
- 3136 sq ft

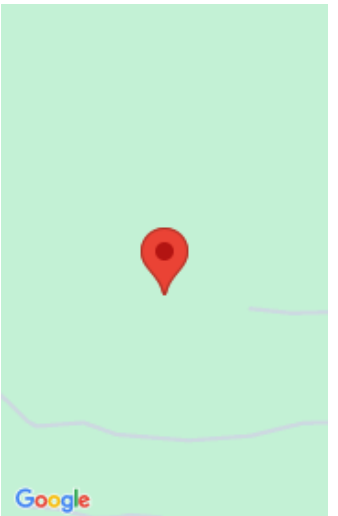

Call us now

Phone: (231)730-8781
Email: tuckerbennerteam@gmail.com
Address: 2747 Lakeshore Drive, Twin Lake, MI 49457

Basics

Category: Residential	Type: Single Family Residence
Status: Active	Bedrooms: 5 beds
Bathrooms: 4 baths	Area: 3136 sq ft
Lot size: 11 sq ft	Year built: 2000
Bathrooms Full: 4	Lot Size Acres: 11 acres
Rooms Total: 10	County: Mason

Building Details

Building Area Total: 3136 sq ft	Construction Materials: Vinyl Siding
Architectural Style: Craftsman, Ranch	Sewer: Septic Tank
Heating: Forced Air, Other	Stories: 1
Roof: Composition, Shingle	Basement: Crawl Space, Full

Amenities & Features

Laundry Features: Laundry Room, Main Level	Flooring: Laminate, Other, Wood
Fencing: Other	Parking Features: Garage Faces Side, Detached
Waterfront Features: River	Garage Spaces: 3
WaterSource: Well	Appliances: Dishwasher, Dryer, Microwave, Range, Refrigerator, Washer
Interior Features: Ceiling Fan(s), Garage Door Opener, Wet Bar, Eat-in Kitchen	Lot Features: Level, Recreational, Wooded, Rolling Hills
Window Features: Replacement, Insulated Windows, Window Treatments	Patio And Porch Features: Covered, Deck, Other, Patio, Porch(es)
Exterior Features: Other	

Fees & Taxes

Call us now



Tax Assessed Value: \$93,099
Tax Annual Amount: \$2,663

Tax Year: 2023

School Information

High School District: Mason Cnty Central

Miscellaneous

CrossStreet: 5 Mile Rd **Listing Terms:** Cash, FHA, Rural Development, MSHDA, Conventional

Call us now



Phone: (231)730-8781
Email: tuckerbennerteam@gmail.com
Address: 2747 Lakeshore Drive, Twin Lake, MI 49457

