

5690, TRAILSIDE, WHITMORE LAKE, MI, 48189

<https://tuckerbenner.com>

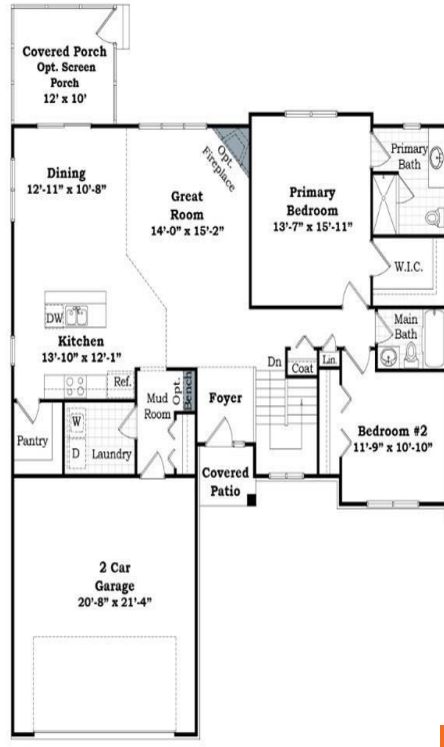

First Floor

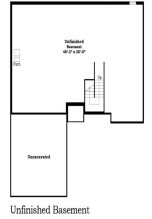

Unfinished Basement



\$439,999

New Construction ranch!! Enjoy maintenance-free living in a peaceful setting with mature trees, walking paths, and 183 Acres of preserved wetlands. Located off Strawberry Lake Rd in Hamburg township, you are close to great shopping and dining. The condo features two bedrooms, two full baths, and an open kitchen, dining, and great room. A screened-in [...]

- 2 beds
- 2 baths
- Condominium
- Residential
- Active
- 1523 sq ft



Basics



Call us now

Phone: (231)730-8781
 Email: tuckerbennerteam@gmail.com
 Address: 2747 Lakeshore Drive, Twin Lake, MI 49457



Category: Residential

Status: Active

Bathrooms: 2 baths

Lot size: 0 sq ft

Subdivision Name: Mystic Ridge

Lot Size Acres: 0 acres

County: Livingston

Type: Condominium

Bedrooms: 2 beds

Area: 1523 sq ft

Year built: 2024

Bathrooms Full: 2

Rooms Total: 8

Building Details

Building Area Total: 1523 sq ft **Construction Materials:** Stone, Vinyl Siding

Architectural Style: Ranch **Sewer:** Public Sewer

Heating: Forced Air **Stories:** 1

Basement: Full

Amenities & Features

Laundry Features: Main Level

Association Amenities: Trail(s)

Fireplace Features: Family Room, Gas Log

WaterSource: Well, Public

Interior Features: Ceramic Floor, Garage Door Opener, Eat-in Kitchen, Pantry

Exterior Features: Porch(es)

Cooling: Central Air

Utilities: Cable Connected

Parking Features: Attached

Garage Spaces: 2

Appliances: Refrigerator, Range, Microwave, Disposal, Dishwasher

Window Features: Screens

Fireplaces Total: 1

Fees & Taxes



Call us now

Phone: (231)730-8781

Email: tuckerbennerteam@gmail.com

Address: 2747 Lakeshore Drive, Twin Lake, MI 49457



Tax Assessed Value: \$25,000 **Association Fee Frequency:** Monthly

Association Fee: \$210

Tax Year: 2022

Tax Annual Amount: \$517

Association Fee Includes: Snow Removal, Lawn/Yard Care

School Information

High School District: Dexter

HighSchool: Dexter

Middle Or Junior School: Mill Creek

Miscellaneous

CrossStreet: Strawberry Lake & Sanctuary Rg

Listing Terms: Cash, Conventional



Call us now

Phone: (231)730-8781

Email: tuckerbennerteam@gmail.com

Address: 2747 Lakeshore Drive, Twin Lake, MI 49457

