

5695, ELMGROVE, RICHLAND, MI, 49083

<https://tuckerbenner.com>

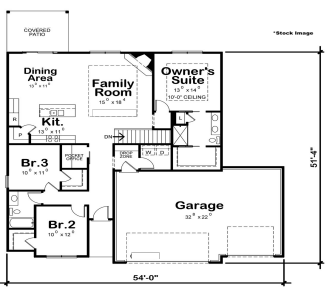
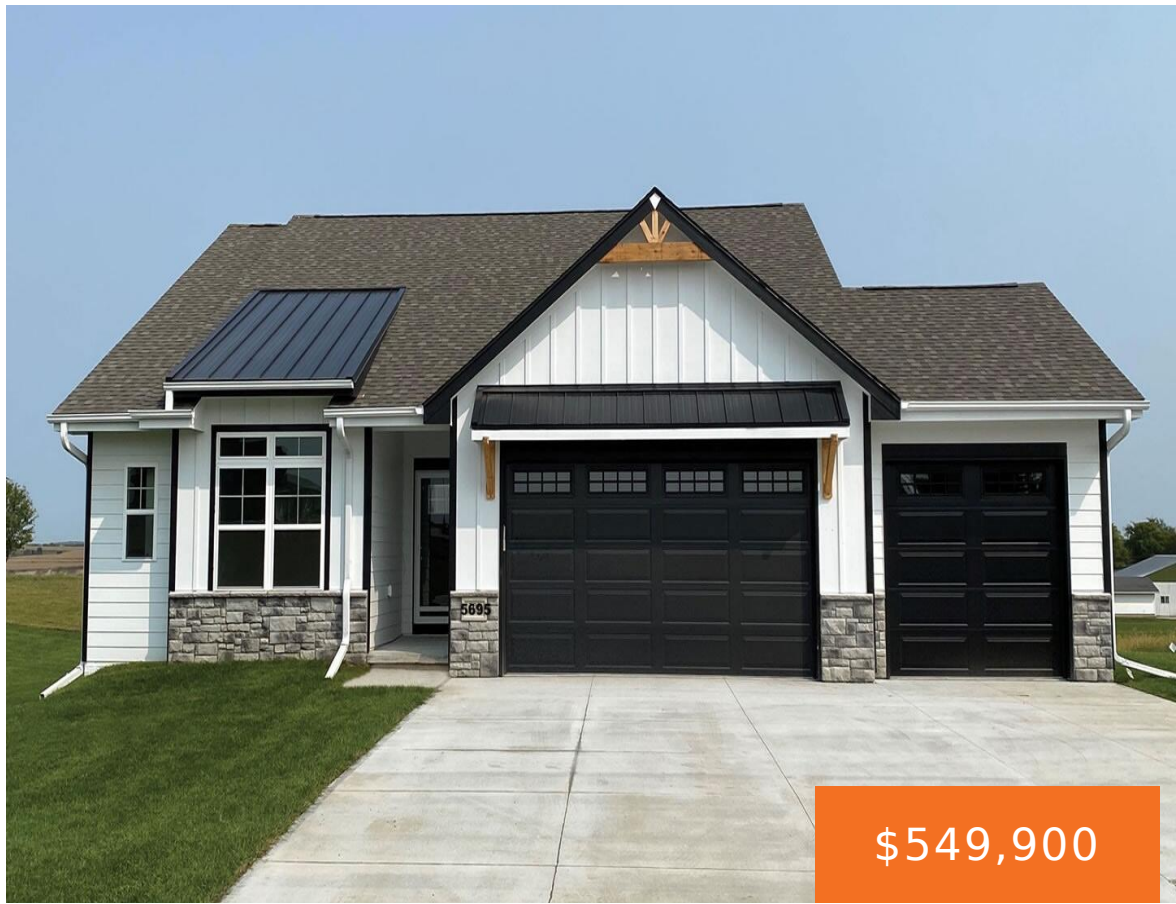

Stunning New Construction by WMCI Builders in Richlands Woodside Hills! This beautifully designed 5BD/ 3BA Ranch, situated on ~1 acre, boasts 2,603ft² of thoughtfully crafted living space w/ 9' ceilings throughout. The well-executed open floor plan seamlessly connects the spacious kitchen w/ stunning island to a massive great room w/ cozy fireplace & large dining [...]

- 5 beds
- 3 baths
- Single Family Residence
- Residential
- Active
- 2603 sq ft

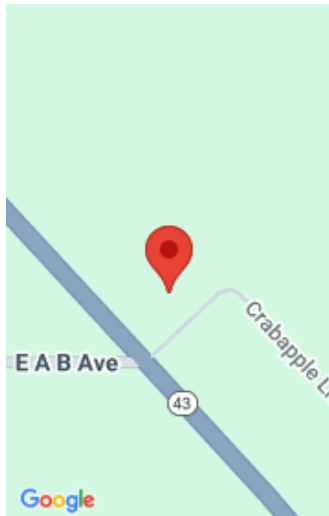

Basics

Category: Residential

Status: Active

Bathrooms: 3 baths

Lot size: 0.99 sq ft

Bathrooms Full: 3

Rooms Total: 9

Type: Single Family Residence

Bedrooms: 5 beds

Area: 2603 sq ft

Year built: 2025

Lot Size Acres: 0.99 acres

County: Kalamazoo

Building Details

Building Area Total: 1603 sq ft

Architectural Style: Ranch

Heating: Forced Air

Roof: Composition

Construction Materials: Vinyl Siding

Sewer: Septic Tank

Stories: 1

Basement: Daylight, Full

Amenities & Features

Laundry Features: Main Level

Fireplace Features: Living Room

WaterSource: Well

Lot Features: Corner Lot, Level

Exterior Features: Deck(s)

Cooling: Central Air

Parking Features: Attached

Garage Spaces: 3

Interior Features: Ceiling Fan(s), Garage Door Opener, Wood Floor, Kitchen Island, Pantry

Window Features: Insulated Windows

Fireplaces Total: 1

Fees & Taxes

Tax Assessed Value: \$22,300

Tax Annual Amount: \$1,240.57

Tax Year: 2023

Call us now



School Information

High School District: Gull Lake

Miscellaneous

Road Surface Type: Paved

CrossStreet: M89 & Crabapple

Listing Terms: Other, Cash

Call us now